

**MERCEDES E: 1FVX845**

Vinnumber:	<b>WDD2122051A928543</b>	Versionname:	<b>E BRE 200CDI BE 136PK</b>
First Registrationdate:	<b>13/11/2013</b>	Fiscalpower:	
Expertise Mileage:	<b>140403</b>	Power Kw:	<b>100</b>
Bodytype:	<b>MPV</b>	Body color:	<b>Brown</b>
Gearbox:	<b>MAN 6 VIT</b>	Paint type:	<b>Metalic</b>
Transmission:		Rims summer:	<b>Steel</b>
Fueltype:	<b>Diesel</b>	Oil level:	<b>OK</b>
Battery functioning:	<b>Yes</b>	Parking lot:	<b>2433</b>
Number of doors:	<b>5</b>		
Number of seats:	<b>7</b>		
Number head rests:	<b>7</b>		
Rims summer:	<b>Steel</b>		
Category:	<b>Passenger Car</b>		
Oil level:	<b>OK</b>		
Registration Certificate Car (BE):	<b>Yes</b>		

**Options**

Radio CD	Central consol F
Windows electric F	Front parking sensors
Windows electric R	Rear parking sensors
Cruise Control	
Steering wheel multifunctional	
Seats F heated	
Type of headlighting	<b>Headlighting LED</b>
Type of GPS	<b>GPS big screen color</b>
Type of Lining	<b>Lining artificial leather</b>
Type of climate control	<b>Autom climate control</b>

**Limited Technical Inspection**

Airco functioning	<b>OK</b>	Battery functioning	<b>Yes</b>
Tires wear profile	<b>OK</b>	Sound engine	<b>OK</b>
Idle position	<b>OK</b>	Clutch test	<b>OK</b>
Engine startingtime	<b>OK</b>	Wiper fluid level	<b>OK</b>
Exhaust gass	<b>OK</b>	Lighting	<b>OK</b>
Transmission	<b>OK</b>	Wiperblades	<b>OK</b>
Handbrake	<b>OK</b>		

**Degree of wear**

	<b>245/45/17/91 V LightMetal</b>			
Summer tyres:	Fr.L.	<b>Continental: 3 mm</b>	Fr.R.	<b>Continental: 3 mm</b>
	Re.L.	<b>Continental: 3 mm</b>	Re.R.	<b>Continental: 3 mm</b>

**Assistance equipment**

Spare wheel	<b>Yes</b>	Jack	<b>Yes</b>
-------------	------------	------	------------

Total cost ex VAT	192,00
-------------------	--------

Bumper F M, Crack, E - Replace	97,00
--------------------------------	-------

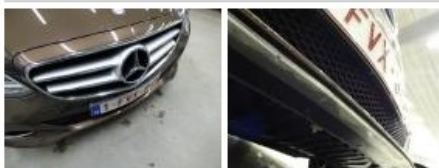

Wing R R, Bump(s), Acceptable	0,00
-------------------------------	------

No pictures to display

Bumper R, Scratch(es), Acceptable	0,00
-----------------------------------	------

No pictures to display

Alloy rim F L polished, Scratch(es), LI - Repair and paint (complete)	95,00
-----------------------------------------------------------------------	-------



Alloy rim R L polished, Scratch(es), Acceptable	0,00
<i>No pictures to display</i>	
Front bumper, Scratch(es), Acceptable	0,00
<i>No pictures to display</i>	
Door R R, Scratch(es), Acceptable	0,00
<i>No pictures to display</i>	