



BMW 116d: 1FEK053			
Vinnumber:	WBA1N31060J710954	Versionname:	SPORTSHATCH
First Registrationdate:	6/06/2013	Fiscalpower:	
Expertise Mileage:	161329	Power Kw:	85
Bodytype:		Body color:	Blue
Gearbox:	MAN 6 VIT	Paint type:	Metalic
Transmission:	Back	Rims summer:	Aluminium
Fueltype:	Diesel	Oil level:	OK
Battery functioning:	Yes		
Number of doors:	3		
Number of seats:	4		
Number head rests:	4		
Rims summer:	Aluminium		
Category:	Passenger Car		
Oil level:	OK		

Options	
Radio CD	Central consol F
GPS storage	Luggage cover
GPS storage	HD
Windows electric F	
Windows electric R	
Cruise Control	
Steering wheel multifunctional	
Radio multimedia	
Type of headlighting	Headlighting Halogen
Type of GPS	GPS big screen color
Type of Lining	Lining artificial leather
Type of climate control	Autom climate control

Limited Technical Inspection			
Airco functioning	OK	Battery functioning	Yes
Tires wear profile	OK	Sound engine	OK
Idle position	OK	Clutch test	OK
Engine startingtime	OK	Wiper fluid level	OK
Exhaust gass	OK	Lighting	OK
Transmission	OK	Wiperblades	OK
Handbrake	OK		

Degree of wear				
	205/55/16/91 H LightMetal			
Winter tyres:	Fr.L.	Michelin: 5 mm	Fr.R.	Michelin: 5 mm
	Re.L.	Michelin: 7 mm	Re.R.	Michelin: 7 mm

Assistance equipment			
Repair kit	Yes	Compressor	Yes
Total cost ex VAT			1211,50
Door F R, Repaired, P - Check			0,00



Wing R L, Bump(s), LI - Repair and paint (complete)	404,20
---	---------------

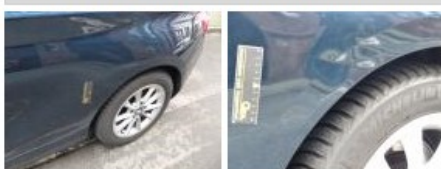

	20,00
--	--------------

Alloy rim F R, Scratch(es), LI - Repair and paint (complete) 95,00



Door F L, Scratch(es), Acceptable 0,00

No pictures to display

Instruction book, Missing, E - Replace 0,00



Alloy rim F L, Scratch(es), LI - Repair and paint (complete) 95,00



Seat cover F L, Worn, Acceptable 0,00

No pictures to display

Front bumper, Repaired, P - Check 0,00



Alloy rim R R, Scratch(es), LI - Repair and paint (complete) 95,00



Sill outer R, Scratch(es), LI - Repair and paint (complete) 310,50



Roof pillar R, Bump(s), Acceptable 0,00

No pictures to display

Bumper R, Scratch(es), LI - Repair and paint (complete) 211,80



Alloy rim R L, Scratch(es), Acceptable 0,00



Wing R R, Repaired, P - Check

0,00

