



| VOLKSWAGEN CC: 1GEN324 | | | |
|------------------------------------|--------------------------|--------------|---------------------|
| Vinnumber: | WVWZZZ3CZEE522292 | Versionname: | CC BMT 136PK |
| First Registrationdate: | 16/01/2014 | Fiscalpower: | |
| Expertise Mileage: | 105458 | Power Kw: | 100 |
| Bodytype: | Berline | Body color: | Dark Brown |
| Gearbox: | MAN 6 VIT | Paint type: | Metalic |
| Transmission: | Front | Rims summer: | Aluminium |
| Fueltype: | Diesel | Oil level: | OK |
| Battery functioning: | Yes | Parking lot: | 1206 |
| Number of doors: | 4 | | |
| Number of seats: | 4 | | |
| Number head rests: | 4 | | |
| Rims summer: | Aluminium | | |
| Category: | Passenger Car | | |
| Oil level: | OK | | |
| Registration Certificate Car (BE): | Yes | | |

| Options | |
|--------------------------------|------------------------------|
| Radio CD | Central consol F |
| Windows electric F | Front parking sensors |
| Windows electric R | Rear parking sensors |
| Cruise Control | |
| Steering wheel multifunctional | |
| Seats F heated | |
| Radio multimedia | |
| Type of headlighting: | Headlighting Xenon |
| Type of GPS: | GPS big screen color |
| Type of Lining: | Lining leather |
| Type of climate control: | Autom climate control |

| Limited Technical Inspection | | | |
|------------------------------|-----------|---------------------|------------|
| Airco functioning | OK | Battery functioning | Yes |
| Tires wear profile | OK | Sound engine | OK |
| Idle position | OK | Clutch test | OK |
| Engine startingtime | OK | Wiper fluid level | OK |
| Exhaust gass | OK | Lighting | OK |
| Transmission | OK | Wiperblades | OK |
| Handbrake | OK | | |

| Degree of wear | | | | |
|----------------|----------------------------------|--------------------------|-------|--------------------------|
| | 235/45/17/94 W LightMetal | | | |
| Summer tyres: | Fr.L. | Continental: 5 mm | Fr.R. | Continental: 5 mm |
| | Re.L. | Continental: 5 mm | Re.R. | Continental: 5 mm |

| Assistance equipment | | | |
|--|------------|------------|---------------|
| Repair kit | Yes | Compressor | Yes |
| Total cost ex VAT | | | 401,80 |
| Alloy rim F L, Scratch(es), LI - Repair and paint (complete) | | | 95,00 |

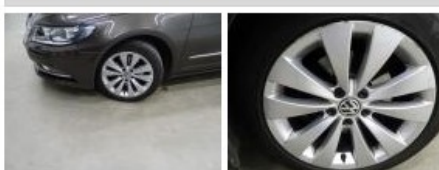

| | | | |
|--|--|--|--------------|
| Alloy rim F R, Scratch(es), LI - Repair and paint (complete) | | | 95,00 |
|--|--|--|--------------|

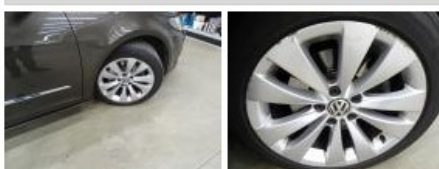

Bumper R, Scratch(es), LI - Repair and paint (complete)

211,80



Roof, Bump(s), Acceptable

0,00

No pictures to display

Tailgate, Scratch(es), Acceptable

0,00

No pictures to display

Alloy rim R R, Scratch(es), Acceptable

0,00

No pictures to display