

**BMW 520 D: 1EYH109**

Vinnnumber:	<b>WBAFW91020DW48537</b>	Versionname:	<b>2.0d Eff.Dyn.Ed.St/Stp</b>
First Registrationdate:	<b>19/04/2013</b>	Fiscalpower:	<b>163PK</b>
Expertise Mileage:	<b>179043</b>	Power Kw:	<b>120</b>
Bodytype:		Body color	<b>Grey</b>
Gearbox:	<b>MAN 6 VIT</b>	Body color	<b>anthracite</b>
Transmission:	<b>Back</b>	Paint type	<b>Metalic</b>
Fueltype:	<b>Diesel</b>	Rims summer	<b>Aluminium</b>
Maintenance	<b>OK</b>	Oil level	<b>OK</b>
Battery functioning	<b>Yes</b>		
Number of doors	<b>4</b>		
Number of seats	<b>5</b>		
Number head rests	<b>5</b>		
Rims summer	<b>Aluminium</b>		
Category	<b>Passenger Car</b>		
Oil level	<b>OK</b>		

**Options**

Radio CD		Seats electric F L
GPS storage		Seats electric F R
GPS storage	<b>HD</b>	Central consol F
Windows electric F		Front parking sensors
Windows electric R		Rear parking sensors
Cruise Control		
Steering wheel multifunctional		
Seats F heated		
Radio multimedia		
Type of headlighting	<b>Headlighting Xenon</b>	
Type of GPS	<b>GPS big screen color</b>	
Type of Lining	<b>Lining leather</b>	
Type of climate control	<b>Autom climate control</b>	

**Limited Technical Inspection**

Airco functioning	<b>OK</b>	Battery functioning	<b>Yes</b>
Tires wear profile	<b>OK</b>	Sound engine	<b>OK</b>
Idle position	<b>OK</b>	Clutch test	<b>OK</b>
Engine startingtime	<b>OK</b>	Wiper fluid level	<b>OK</b>
Exhaust gass	<b>OK</b>	Lighting	<b>OK</b>
Transmission	<b>OK</b>	Wiperblades	<b>OK</b>
Handbrake	<b>OK</b>		

**Degree of wear**

	<b>225/55/17/97 H LightMetal</b>			
Winter tyres:	Fr.L.	<b>Bridgestone: 5 mm</b>	Fr.R.	<b>Bridgestone: 5 mm</b>
	Re.L.	<b>Bridgestone: 6 mm</b>	Re.R.	<b>Bridgestone: 6 mm</b>

**Assistance equipment**

	Runflat	<b>Yes</b>
Total cost ex VAT		254,16
Alloy rim R L, Scratch(es), Acceptable		0,00
<i>No pictures to display</i>		
Door R R, Stone chip(s), Acceptable		0,00
<i>No pictures to display</i>		
Rearview mirror housing L, Scratch(es), Acceptable		0,00
<i>No pictures to display</i>		
Front bumper, Scratch(es), LI - Repair and paint (complete)		254,16

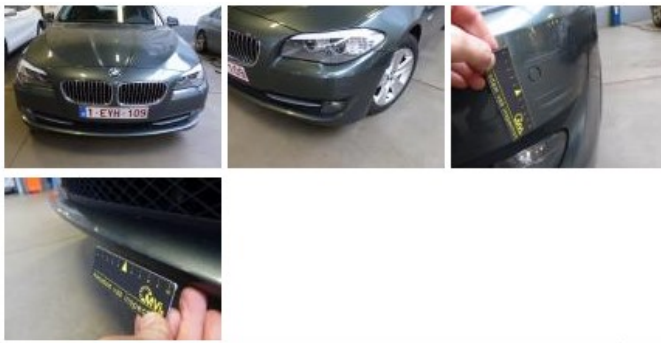

Roof, Stone chip(s), Acceptable 0,00

No pictures to display

Bodywork, Repaired, P - Check 0,00

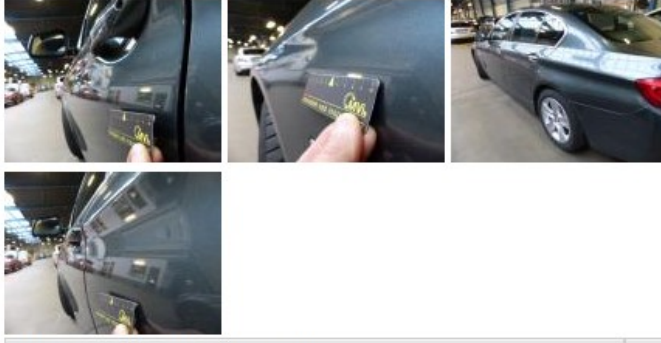

Windscreen, Stone chip(s), E - Replace 0,00

