



PEUGEOT 5008: 1FWU474			
Vinnnumber:	VF30A9HD8DS194838	Versionname:	5008 Active FAP 115PK
First Registrationdate:	21/11/2013	Fiscalpower:	
Expertise Mileage:	125299	Power Kw:	84
Bodytype:	MPV	Body color:	Dark Grey
Gearbox:	MAN 6 VIT	Paint type:	Metalic
Transmission:	Front	Rims summer:	Steel
Fueltype:	Diesel	Oil level:	OK
Battery functioning:	Yes	Parking lot:	2331
Number of doors:	5		
Number of seats:	5		
Number head rests:	5		
Rims summer:	Steel		
Category:	Passenger Car		
Oil level:	OK		
Registration Certificate Car (BE):	Yes		

Options			
Radio CD		Panoramic roof	
Windows electric F		Central consol F	
Windows electric R		Luggage cover	
Cruise Control		Front parking sensors	
Radio multimedia		Rear parking sensors	
Type of headlighting	Headlighting Halogen	Type of Tow bar	Tow bar fixed
Type of GPS	GPS big screen color		
Type of Lining	Lining fabrics		
Type of climate control	Autom climate control		

Limited Technical Inspection			
Airco functioning	OK	Battery functioning	Yes
Tires wear profile	OK	Sound engine	OK
Idle position	OK	Clutch test	OK
Engine startingtime	OK	Wiper fluid level	OK
Exhaust gass	OK	Lighting	OK
Transmission	OK	Wiperblades	OK
Handbrake	OK		

Degree of wear				
	215/55/16/93 H Steel			
Winter tyres:	Fr.L.	Kleber: 4 mm	Fr.R.	Kleber: 4 mm
	Re.L.	Kleber: 5 mm	Re.R.	Kleber: 5 mm

Assistance equipment			
Spare tyre compact	Yes	Jack	Yes

Total cost ex VAT	860,50
Tailgate, Bad repair, Acceptable	0,00

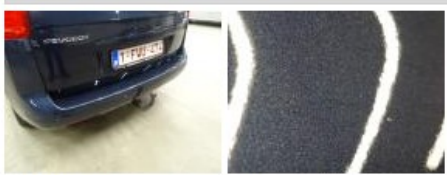

Wing R L, Bad repair, Acceptable	0,00
----------------------------------	------



Wheel cover F R, Scratch(es), E - Replace	30,00
---	-------



Ignition key, Missing, E - Replace	150,00
------------------------------------	--------

No pictures to display

Sill outer R, Scratch(es), LI - Repair and paint (complete)	310,50
---	--------



Door R L, Bad repair, Acceptable	0,00
----------------------------------	------



Bumper R, Scratch(es), Acceptable	0,00
-----------------------------------	------

No pictures to display

Rear window, Scratch(es), E - Replace	370,00
---------------------------------------	--------

