

BMW 3: 1HHB593

Vinnumber:	WBA3K11070F817309	Versionname:	3 TOURING 318d 143PK
First Registrationdate:	18/01/2013	Fiscalpower:	
Expertise Mileage:	174568	Power Kw:	105
Bodytype:	Break	Body color:	Dark Grey
Gearbox:	MAN 6 VIT	Paint type:	Metalic
Transmission:	Back	Rims summer:	Aluminium
Fueltype:	Diesel	Oil level:	OK
Battery functioning:	Yes	Parking lot:	3315
Number of doors:	5		
Number of seats:	5		
Number head rests:	5		
Rims summer:	Aluminium		
Category:	Passenger Car		
Oil level:	OK		
Registration Certificate Car (BE):	Yes		

Options

Radio CD	Sun Roof electric
Windows electric F	Panoramic roof
Windows electric R	Central consol F
Cruise Control	Luggage cover
Steering wheel multifunctional	Rear parking sensors
Radio multimedia	
Type of headlighting	Headlighting Halogen
Type of GPS	GPS big screen color
Type of Lining	Lining fabrics
Type of climate control	Autom climate control

Limited Technical Inspection

Airco functioning	OK	Battery functioning	Yes
Tires wear profile	OK	Sound engine	OK
Idle position	OK	Clutch test	OK
Engine startingtime	OK	Wiper fluid level	OK
Exhaust gass	OK	Lighting	OK
Transmission	OK	Wiperblades	OK
Handbrake	OK		

Degree of wear

	205/60/16/91 V LightMetal			
Winter tyres:	Fr.L.	Michelin: 6 mm	Fr.R.	Michelin: 6 mm
	Re.L.	Michelin: 5 mm	Re.R.	Michelin: 5 mm

Assistance equipment

Repair kit	Yes	Compressor	Yes
------------	------------	------------	------------

Total cost ex VAT	380,00
-------------------	---------------

Door R R, Accident, Le - Replace and paint	0,00
--	-------------



Wing R R, Accident, Le - Replace and paint	0,00
--	-------------



Alloy rim R R, Scratch(es), LI - Repair and paint (complete)	95,00
--	--------------

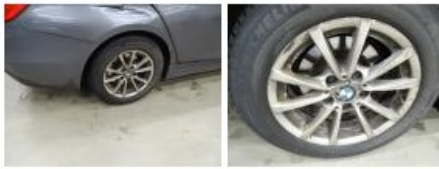

Alloy rim F L, Scratch(es), LI - Repair and paint (complete)	95,00
--	-------



Bumper R, Scratch(es), Acceptable	0,00
-----------------------------------	------

No pictures to display

Alloy rim F R, Scratch(es), LI - Repair and paint (complete)	95,00
--	-------



Alloy rim R L, Scratch(es), LI - Repair and paint (complete)	95,00
--	-------

