



VOLVO V40: 1FON239

Vinnnumber:	YV1MZ8451E2031324	Versionname:	V40 Cr.Country D2 Base
First Registrationdate:	6/09/2013	Fiscalpower:	115PK
Expertise Mileage:	145455	Power Kw:	84
Bodytype:		Body color:	Black
Gearbox:	MAN 6 VIT	Paint type:	Metalic
Transmission:		Rims summer:	Steel
Fueltype:	Diesel	Oil level:	OK
Battery functioning:	Yes	Parking lot:	3607
Number of doors:	5		
Number of seats:	5		
Number head rests:	5		
Rims summer:	Steel		
Category:	Passenger Car		
Oil level:	OK		
Registration Certificate Car (BE):	Yes		

Options

Radio CD	Central consol F
Windows electric F	Luggage cover
Windows electric R	
Cruise Control	
Steering wheel multifunctional	
Type of headlighting:	Headlighting Halogen
Type of Lining:	Lining fabrics
Type of climate control:	Manual climate control

Limited Technical Inspection

Airco functioning	OK	Battery functioning	Yes
Tires wear profile	OK	Sound engine	OK
Idle position	OK	Clutch test	OK
Engine startingtime	OK	Wiper fluid level	OK
Exhaust gass	OK	Lighting	OK
Transmission	OK	Wiperblades	OK
Handbrake	OK		

Degree of wear

	205/60/16/92 H Steel			
Summer tyres:	Fr.L.	Bridgestone: 4 mm	Fr.R.	Bridgestone: 4 mm
	Re.L.	Uniroyal: 5 mm	Re.R.	Uniroyal: 5 mm

Assistance equipment

Repair kit	Yes	Compressor	Yes
------------	------------	------------	------------

Total cost ex VAT 1355,20

Wing R L, Bump(s) and scratch(es), LI - Repair and paint (complete) 308,20

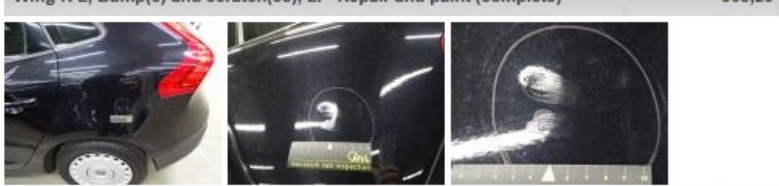

Front bumper, Scratch(es), Smart repair 110,64



Wing R R, Scratch(es), LI - Repair and paint (complete) 308,20



Bumper R, Scratch(es), LI - Repair and paint (complete) 211,80



Wheel cover F L, Scratch(es), E - Replace 30,00



Wheel cover F R, Scratch(es), E - Replace 30,00



Front bumper, Scratch(es), LI - Repair and paint (complete) 211,80

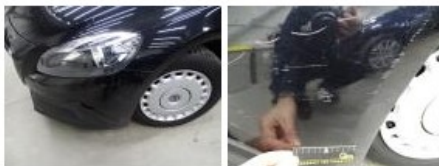

Bumper R, Scratch(es), It - Spot repair 115,56

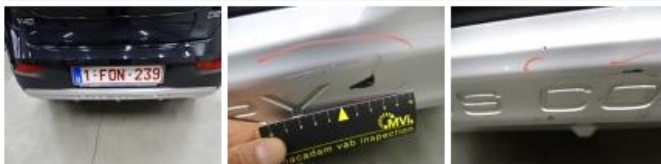

Engine protective plate, Tear, E - Replace 29,00

