



**MERCEDES CLA SHOOTING BRAKE: 1TDV792**

Vinnnumber:	<b>WDD1179121N579599</b>	Versionname:	<b>CLA 180 d</b>
First Registrationdate:	<b>5/10/2017</b>	Fiscalpower:	
Expertise Mileage:	<b>8148</b>	Power Kw:	<b>80</b>
Bodytype:		Body color:	<b>Silver</b>
Gearbox:	<b>MAN 6 VIT</b>	Paint type:	<b>Metalic</b>
Transmission:	<b>Back</b>	Rims summer:	<b>Aluminium</b>
Fueltype:	<b>Diesel</b>	Oil level:	<b>OK</b>
Battery functioning:	<b>Yes</b>		
Number of doors:	<b>5</b>		
Number of seats:	<b>5</b>		
Number head rests:	<b>5</b>		
Rims summer:	<b>Aluminium</b>		
Category:	<b>Passenger Car</b>		
Oil level:	<b>OK</b>		
Registration Certificate Car (BE):	<b>No</b>		

**Options**

GPS storage	<b>HD</b>	Sun Roof electric
GPS storage		Central consol F
Windows electric F		Luggage cover
Windows electric R		
Steering wheel multifunctional		
Type of headlighting	<b>Headlighting Halogen</b>	
Type of GPS	<b>GPS big screen color</b>	
Type of Lining	<b>Lining fabrics</b>	
Type of climate control	<b>Manual climate control</b>	

**Limited Technical Inspection**

Airco functioning	<b>OK</b>	Battery functioning	<b>Yes</b>
Tires wear profile	<b>OK</b>	Sound engine	<b>OK</b>
Idle position	<b>OK</b>	Clutch test	<b>OK</b>
Engine startingtime	<b>OK</b>	Wiper fluid level	<b>OK</b>
Exhaust gass	<b>OK</b>	Lighting	<b>OK</b>
Transmission	<b>OK</b>	Wiperblades	<b>OK</b>
Handbrake	<b>OK</b>		

**Degree of wear**

	<b>205/55/16/91 H LightMetal</b>			
Winter tyres:	Fr.L.	<b>Bridgestone: 0 mm</b>	Fr.R.	<b>Bridgestone: 0 mm</b>
	Re.L.	<b>Bridgestone: 0 mm</b>	Re.R.	<b>Bridgestone: 0 mm</b>

**Assistance equipment**

Compressor	<b>Yes</b>
Jack	<b>Yes</b>

Total cost ex VAT	<b>0,00</b>
-------------------	-------------

Interior, Damaged, Acceptable	<b>0,00</b>
-------------------------------	-------------

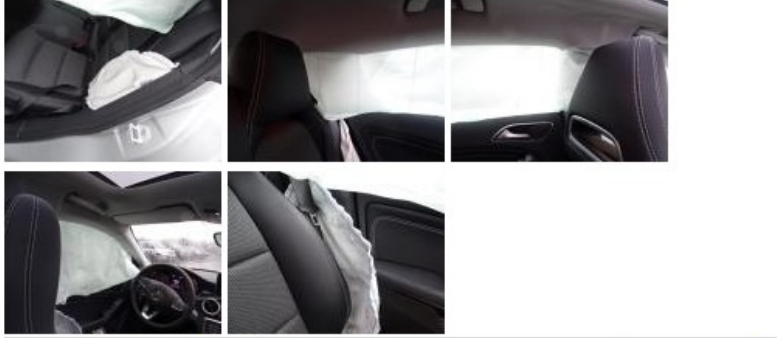

Bodywork, Damaged, Acceptable	<b>0,00</b>
-------------------------------	-------------

