



MERCEDES B: 1EAB616			
Vinnumber:	WDD2462001J108031	Versionname:	B 180 CDI BE 109PK
First Registrationdate:	1/10/2012	Fiscalpower:	
Expertise Mileage:	168841	Power Kw:	80
Bodytype:		Body color	Gold
Gearbox:	MAN 6 VIT	Paint type	Metalic
Transmission:		Rims summer	Steel
Fueltype:	Diesel	Oil level	OK
Battery functioning	Yes	Parking lot	3622
Number of doors	5		
Number of seats	5		
Number head rests	5		
Rims summer	Steel		
Category	Passenger Car		
Oil level	OK		

Options	
Radio CD	Central consol F
Windows electric F	Luggage cover
Windows electric R	
Cruise Control	
Steering wheel multifunctional	
Type of headlighting	Headlighting Halogen
Type of GPS	GPS big screen color
Type of Lining	Lining fabrics
Type of climate control	Manual climate control

Limited Technical Inspection			
Airco functioning	OK	Battery functioning	Yes
Tires wear profile	OK	Sound engine	OK
Idle position	OK	Clutch test	OK
Engine startingtime	OK	Wiper fluid level	OK
Exhaust gass	OK	Lighting	OK
Transmission	OK	Wiperblades	OK
Handbrake	OK		

Degree of wear				
	195/65/15/91 H Steel			
Winter tyres:	Fr.L.	Fulda: 6 mm	Fr.R.	Fulda: 6 mm
	Re.L.	Uniroyal: 8 mm	Re.R.	Uniroyal: 8 mm

Assistance equipment			
Repair kit	Yes	Compressor	Yes

Total cost ex VAT	643,60
Wheel cover R R, Scratch(es), E - Replace	30,00



Bumper R, Scratch(es), LI - Repair and paint (complete)	211,80
---------------------------------------------------------	---------------

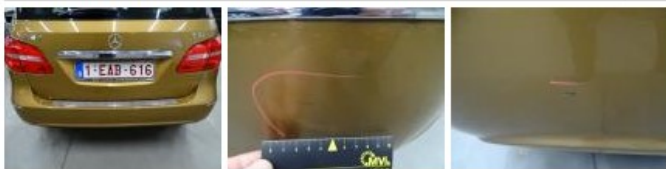



Door F L, Scratch(es), Acceptable 0,00

No pictures to display

Windscreen, Stone chip(s), Acceptable 0,00



Wheel cover F R, Scratch(es), E - Replace 30,00



Interior, Dirty, Cleaning 100,00



Door R L, Scratch(es), Acceptable 0,00

No pictures to display

Wheel cover F L, Scratch(es), E - Replace 30,00



Rocker panel inner R R, Bump(s), Acceptable 0,00

No pictures to display

Wheel cover R L, Scratch(es), E - Replace 30,00



Front bumper, Scratch(es), LI - Repair and paint (complete) 211,80

