



BMW 3: 1GHS477			
Vinnumber:	WBA3K910X0F933716	Versionname:	3 TOURING 316d 116PK
First Registrationdate:	11/02/2014	Fiscalpower:	
Expertise Mileage:	86312	Power Kw:	85
Bodytype:	Break	Body color:	Dark Blue
Gearbox:	MAN 6 VIT	Paint type:	Metalic
Transmission:	Back	Rims summer:	Aluminium
Fueltype:	Diesel	Oil level:	OK
Battery functioning:	Yes	Parking lot:	2604
Number of doors:	5		
Number of seats:	5		
Number head rests:	5		
Rims summer:	Aluminium		
Category:	Passenger Car		
Oil level:	OK		
Registration Certificate Car (BE):	Yes		

Options	
Radio CD	Central consol F
Windows electric F	Luggage cover
Windows electric R	Front parking sensors
Cruise Control	Rear parking sensors
Steering wheel multifunctional	
Radio multimedia	
Type of headlighting:	Headlighting Halogen
Type of GPS:	GPS big screen color
Type of Lining:	Lining fabrics
Type of climate control:	Autom climate control

Limited Technical Inspection			
Airco functioning	OK	Battery functioning	Yes
Tires wear profile	OK	Sound engine	OK
Idle position	OK	Clutch test	OK
Engine startingtime	OK	Wiper fluid level	OK
Exhaust gass	OK	Lighting	OK
Transmission	OK	Wiperblades	OK
Handbrake	OK		

Degree of wear				
	205/60/16/92 W LightMetal			
Summer tyres:	Fr.L.	Bridgestone: 3 mm	Fr.R.	Bridgestone: 3 mm
	Re.L.	Bridgestone: 5 mm	Re.R.	Bridgestone: 5 mm

Assistance equipment			
Repair kit	Yes	Compressor	Yes

Total cost ex VAT	1425,35
--------------------------	----------------

Wing R L, Scratch(es), LI - Repair and paint (complete)	308,20
--	---------------



Rearview mirror R complete, Damaged, Le - Replace and paint	283,00
--	---------------



Bumper R, Scratch(es), LI - Repair and paint (complete)	211,80
--	---------------

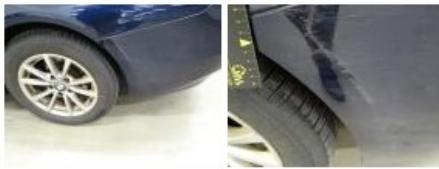

Door F L, Bump(s) and scratch(es), LI - Repair and paint (complete)	318,35
---	--------



Alloy rim F L, Scratch(es), LI - Repair and paint (complete)	95,00
--	-------



Alloy rim F R, Scratch(es), LI - Repair and paint (complete)	95,00
--	-------



Rearlight R, Crack, E - Replace	114,00
---------------------------------	--------

