



RENAULT CLIO: BB8951

Vinnnumber:	VF15RJL0H52565769	Versionname:	1.5 ENERGY DCI 90E BUSINESS
First Registrationdate:	18/02/2015	Fiscalpower:	
Expertise Mileage:	85719	Power Kw:	66
Bodytype:	Hatchback	Body color:	Dark Grey
Gearbox:	MAN 5 VIT	Paint type:	Metalic
Transmission:	Front	Rims summer:	Steel
Fueltype:	Diesel	Oil level:	OK
Battery functioning:	Yes	Parking lot:	2406
Number of doors:	5		
Number of seats:	5		
Number head rests:	5		
Rims summer:	Steel		
Category:	Passenger Car		
Oil level:	OK		
Registration Certificate Car (BE):	Yes		

Options

Windows electric F	Central consol F
Cruise Control	Luggage cover
Steering wheel multifunction	Rear parking sensors
Radio multimedia	
Type of headlighting:	Headlighting Halogen
Type of GPS:	GPS big screen color
Type of Lining:	Lining fabrics
Type of climate control:	Manual climate control

Limited Technical Inspection

Airco functioning	OK	Battery functioning	Yes
Tires wear profile	OK	Sound engine	OK
Idle position	OK	Clutch test	OK
Engine startingtime	OK	Wiper fluid level	OK
Exhaust gass	OK	Lighting	OK
Transmission	OK	Wiperblades	OK
Handbrake	OK		

Degree of wear

	185/65/15/88 T Steel			
Winter tyres:	Fr.L.	Michelin: 5 mm	Fr.R.	Michelin: 5 mm
	Re.L.	Michelin: 6 mm	Re.R.	Michelin: 6 mm

Assistance equipment

Repair kit	Yes	Compressor	Yes
------------	------------	------------	------------

Total cost ex VAT	578,64
-------------------	---------------

Door R R, Bad repair, Paint	0,00
-----------------------------	-------------

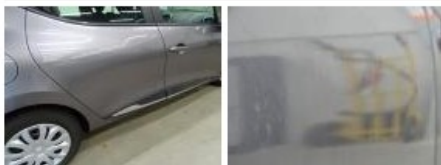

Wheel cover F L, Scratch(es), E - Replace	24,00
---	--------------



Roof, Scratch(es), LI - Repair and paint (complete)	385,20
---	---------------



Bumper R, Scratch(es), LI - Repair and paint (complete) 169,44

