



BMW 1: 1GDI501

Vinnnumber:	WBA1C910X0J519224	Versionname:	1 HATCH 116d Eff.Dyn.Ed. 116PK
First Registrationdate:	7/01/2014	Fiscalpower:	
Expertise Mileage:	73145	Power Kw:	85
Bodytype:		Body color:	Brown
Gearbox:	MAN 6 VIT	Paint type:	Metalic
Transmission:		Rims summer:	Aluminium
Fueltype:	Diesel	Oil level:	OK
Battery functioning:	Yes	Parking lot:	1212
Number of doors:	5		
Number of seats:	5		
Number head rests:	5		
Rims summer:	Aluminium		
Category:	Passenger Car		
Oil level:	OK		
Registration Certificate Car (BE):	Yes		

Options

Radio CD	Sun Roof electric
Windows electric F	Central consol F
Windows electric R	Luggage cover
Cruise Control	Rear parking sensors
Steering wheel multifunctional	
Radio multimedia	
Type of headlighting	Headlighting Halogen
Type of GPS	GPS big screen color
Type of Lining	Lining leather
Type of climate control	Manual climate control

Limited Technical Inspection

Power steering	Yes	Battery functioning	Yes
Airco functioning	OK	Sound engine	OK
Tires wear profile	OK	Clutch test	OK
Idle position	OK	Wiper fluid level	OK
Engine startingtime	OK	Lighting	OK
Exhaust gass	OK	Wiperblades	OK
Transmission	OK		
Handbrake	OK		

Degree of wear

	205/55/16/91 W LightMetal			
Summer tyres:	Fr.L.	Michelin: 5 mm	Fr.R.	Michelin: 5 mm
	Re.L.	Michelin: 4 mm	Re.R.	Michelin: 4 mm

Assistance equipment

Repair kit	Yes	Compressor	Yes
------------	------------	------------	------------

Total cost ex VAT	1186,55
-------------------	---------

Wing R L, Scratch(es), Acceptable	0,00
-----------------------------------	------

No pictures to display

Alloy rim R L, Scratch(es), Acceptable	0,00
--	------

No pictures to display

Bumper R, Scratch(es), Acceptable	0,00
-----------------------------------	------

No pictures to display

Rear window, Scratch(es), E - Replace	370,00
---------------------------------------	--------

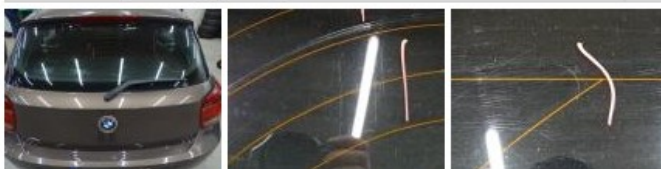



Wing R R, Scratch(es), LI - Repair and paint (complete) 308,20



Alloy rim F R, Scratch(es), LI - Repair and paint (complete) 95,00



Alloy rim R R, Scratch(es), LI - Repair and paint (complete) 95,00



Door R R, Scratch(es), LI - Repair and paint (complete) 318,35

