

VOLKSWAGEN Caddy: SE4090

| | | | |
|------------------------------------|--------------------------|--------------|---|
| Vinnumber: | WV2ZZZ2KZEX140873 | Versionname: | CADDY MAXI LIFE 2PLC CUP BMT 102PK |
| First Registrationdate: | 22/07/2014 | Fiscalpower: | |
| Expertise Mileage: | 99765 | Power Kw: | 75 |
| Bodytype: | MPV | Body color: | Grey |
| Gearbox: | MAN 5 VIT | Paint type: | Metalic |
| Transmission: | Front | Rims summer: | Aluminium |
| Fueltype: | Diesel | Oil level: | OK |
| Battery functioning: | Yes | Parking lot: | 3510 |
| Number of doors: | 5 | | |
| Number of seats: | 7 | | |
| Number head rests: | 7 | | |
| Rims summer: | Aluminium | | |
| Category: | Passenger Car | | |
| Oil level: | OK | | |
| Registration Certificate Car (BE): | Yes | | |

Options

| | | | |
|--------------------------|------------------------------|----------------------|--|
| Radio CD | | Central consol F | |
| Windows electric F | | Luggage cover | |
| Type of headlighting: | Headlighting Halogen | Rear parking sensors | |
| Type of Lining: | Lining fabrics | | |
| Type of climate control: | Autom climate control | | |

Limited Technical Inspection

| | | | |
|---------------------|------------|---------------------|------------|
| Power steering | Yes | Battery functioning | Yes |
| Airco functioning | OK | Sound engine | OK |
| Tires wear profile | OK | Clutch test | OK |
| Idle position | OK | Wiper fluid level | OK |
| Engine startingtime | OK | Lighting | OK |
| Exhaust gass | OK | Wiperblades | OK |
| Transmission | OK | | |
| Handbrake | OK | | |

Degree of wear

| | | | | |
|---------------|----------------------------------|-------------------------|-------|-------------------------|
| | 205/55/16/94 H LightMetal | | | |
| Winter tyres: | Fr.L. | Michelin: 6,5 mm | Fr.R. | Michelin: 6,5 mm |
| | Re.L. | Michelin: 8 mm | Re.R. | Michelin: 8 mm |

Assistance equipment

| | | | |
|-------------|------------|------|------------|
| Spare wheel | Yes | Jack | Yes |
|-------------|------------|------|------------|

Total cost ex VAT 1676,56

Bonnet, Chemical polution, LI - Repair and paint (complete) 217,56

Supplementary brake lights, Broken, E - Replace 59,00

Door panel F L, Scratch(es), Acceptable 0,00

No pictures to display
Alloy rim R L, Scratch(es), LI - Repair and paint (complete) 95,00



| | |
|--|--------|
| Wing R L, Scratch(es), Acceptable | 0,00 |
| <i>No pictures to display</i> | |
| Internal Boot Lining L, Scratch(es), E - Replace | 123,00 |



| | |
|---------------------------------------|--------|
| Front bumper, Scratch(es), Acceptable | 0,00 |
| <i>No pictures to display</i> | |
| Tyre R R, Damaged, E - Replace | 105,00 |



| | |
|---|--------|
| Internal Boot Lining R, Scratch(es), Acceptable | 0,00 |
| <i>No pictures to display</i> | |
| Bumper R, Scratch(es), LI - Repair and paint (complete) | 158,85 |

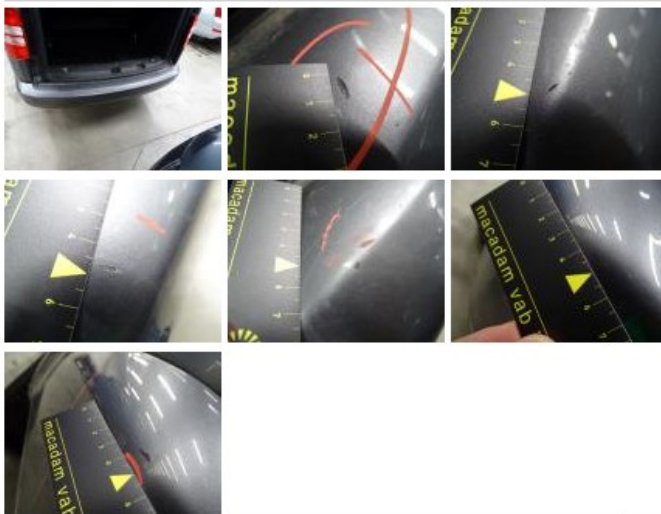

| | |
|--|-------|
| Alloy rim F R, Scratch(es), LI - Repair and paint (complete) | 95,00 |
|--|-------|



| | |
|---|--------|
| Tailgate, Scratch(es), LI - Repair and paint (complete) | 362,02 |
|---|--------|



| | |
|---------------------------|--------|
| Interior, Dirty, Cleaning | 100,00 |
|---------------------------|--------|



Roof, Scratch(es), LI - Repair and paint (complete) 361,13



Door panel F R, Scratch(es), Acceptable 0,00

No pictures to display