



MAZDA 2: 1PNF089

Vinnumber:	3MDDJ6H551M144894	Versionname:	1.5 SKYACTIV-G 90 PLUG EDITION
First Registrationdate:	10/08/2016	Fiscalpower:	
Expertise Mileage:	5168	Power Kw:	66
Bodytype:	Hatchback	Body color:	Dark Grey
Gearbox:	MAN 5 VIT	Paint type:	Metalic
Transmission:	Front	Rims summer:	Aluminium
Fueltype:	Petrol	Oil level:	OK
Battery functioning:	Yes	Parking lot:	1422
Number of doors:	5		
Number of seats:	5		
Number head rests:	5		
Rims summer:	Aluminium		
Category:	Passenger Car		
Oil level:	OK		
Registration Certificate Car (BE):	Yes		

Options

Radio CD	Luggage cover
Windows electric F	
Windows electric R	
Cruise Control	
Steering wheel multifunctional	
Radio multimedia	
Type of headlighting	Headlighting Halogen
Type of GPS	GPS big screen color
Type of Lining	Lining fabrics
Type of climate control	Manual climate control

Limited Technical Inspection

Airco functioning	OK	Battery functioning	Yes
Tires wear profile	OK	Power steering	Yes
Idle position	OK	Sound engine	OK
Engine startingtime	OK	Clutch test	OK
Exhaust gass	OK	Wiper fluid level	OK
Handbrake	OK	Transmission	OK
		Lighting	OK
		Wiperblades	OK

Degree of wear

	185/65/15/88 T LightMetal			
Summer tyres:	Fr.L.	Michelin: 6 mm	Fr.R.	Michelin: 6 mm
	Re.L.	Michelin: 7 mm	Re.R.	Michelin: 7 mm

Assistance equipment

Repair kit	Yes	Compressor	Yes
------------	------------	------------	------------

Total cost ex VAT	1127,88
-------------------	----------------

Front bumper, Scratch(es), LI - Repair and paint (complete)	169,44
---	---------------



Wing R R, Scratch(es), LI - Repair and paint (complete)	246,56
---	---------------





Bumper R, Bad repair, Paint	0,00
-----------------------------	------

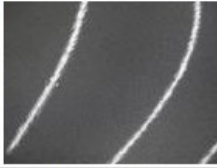

Roof, Rust, LI - Repair and paint (complete)	385,20
--	--------

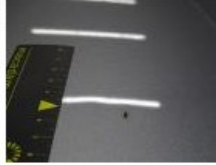

Door R R, Scratch(es), Acceptable	0,00
-----------------------------------	------

No pictures to display

Door R L, Bump(s) and scratch(es), LI - Repair and paint (complete)	326,68
---	--------

