



BMW 5: 1GKJ723

| | | | |
|------------------------------------|--------------------------|--------------|-----------------------------------|
| Vinnnumber: | WBA5J31060D710660 | Versionname: | 5 TOURING 520dA 163PK Aut. |
| First Registrationdate: | 3/03/2014 | Fiscalpower: | |
| Expertise Mileage: | 58423 | Power Kw: | 120 |
| Bodytype: | Break | Body color: | Dark Blue |
| Gearbox: | Automatic | Paint type: | Metalic |
| Transmission: | Back | Rims summer: | Aluminium |
| Fueltype: | Diesel | Oil level: | OK |
| Battery functioning: | Yes | Parking lot: | 2602 |
| Number of doors: | 5 | | |
| Number of seats: | 5 | | |
| Number head rests: | 5 | | |
| Rims summer: | Aluminium | | |
| Category: | Passenger Car | | |
| Oil level: | OK | | |
| Registration Certificate Car (BE): | Yes | | |

Options

| | |
|--------------------------------|------------------------------|
| Radio CD | Central consol F |
| Windows electric F | Luggage cover |
| Windows electric R | Front parking sensors |
| Cruise Control | Rear parking sensors |
| Steering wheel multifunctional | |
| Radio multimedia | |
| Type of headlighting | Headlighting Xenon |
| Type of GPS | GPS big screen color |
| Type of Lining | Lining leather |
| Type of climate control | Autom climate control |

Limited Technical Inspection

| | | | |
|---------------------|-----------|---------------------|------------|
| Airco functioning | OK | Battery functioning | Yes |
| Tires wear profile | OK | Power steering | Yes |
| Idle position | OK | Sound engine | OK |
| Engine startingtime | OK | Clutch test | OK |
| Exhaust gass | OK | Wiper fluid level | OK |
| Handbrake | OK | Transmission | OK |
| | | Lighting | OK |
| | | Wiperblades | OK |

Degree of wear

| | | | | |
|---------------|----------------------------------|---------------------|-------|---------------------|
| | 225/55/17/97 H LightMetal | | | |
| Winter tyres: | Fr.L. | Dunlop: 5 mm | Fr.R. | Dunlop: 5 mm |
| | Re.L. | Dunlop: 4 mm | Re.R. | Dunlop: 4 mm |

Assistance equipment

| | | | |
|------------|------------|------------|------------|
| Repair kit | Yes | Compressor | Yes |
|------------|------------|------------|------------|

| | |
|---|----------------|
| Total cost ex VAT | 1610,10 |
| Roof, Chemical polution, LI - Repair and paint (complete) | 577,80 |

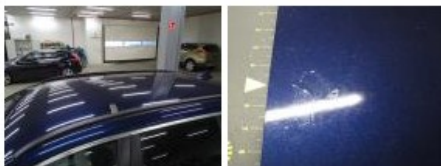

| | |
|-----------------------------|-------------|
| Door R R, Bad repair, Paint | 0,00 |
|-----------------------------|-------------|



| | |
|--|---------------|
| | 100,00 |
|--|---------------|

Rear window, Scratch(es), E - Replace 420,00

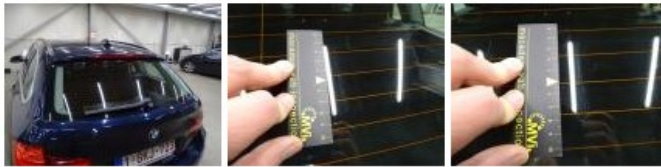

Wing R R, Repaired, Acceptable 0,00

No pictures to display

Door R L, Bump(s), Acceptable 0,00

No pictures to display

Front bumper, Bad repair, Paint 0,00



Wing F R, Scratch(es), LI - Repair and paint (complete) 264,21



Bumper R, Scratch(es), Acceptable 0,00

No pictures to display

Bonnet, Chemical polution, LI - Repair and paint (complete) 348,09

