



| AUDI A3: 1GUL213 | | | |
|-----------------------------------|--------------------------|--------------|--------------------------------|
| Vinnumber: | WAUZZZ8V5E1035892 | Versionname: | A3 SED Attraction 105PK |
| First Registrationdate: | 5/05/2014 | Fiscalpower: | |
| Expertise Mileage: | 124904 | Power Kw: | 77 |
| Bodytype: | | Body color | Black |
| Gearbox: | MAN 6 VIT | Paint type | Metalic |
| Transmission: | | Rims summer | Aluminium |
| Fueltype: | Diesel | Oil level | OK |
| Battery functioning | Yes | Parking lot | 2427 |
| Number of doors | 4 | | |
| Number of seats | 5 | | |
| Number head rests | 5 | | |
| Rims summer | Aluminium | | |
| Category | Passenger Car | | |
| Oil level | OK | | |
| Registration Certificate Car (BE) | Yes | | |

| Options | |
|--------------------------------|------------------------------|
| Radio CD | Central consol F |
| Windows electric F | Rear parking sensors |
| Windows electric R | |
| Cruise Control | |
| Steering wheel multifunctional | |
| Type of headlighting | Headlighting Halogen |
| Type of GPS | GPS big screen color |
| Type of Lining | Lining fabrics |
| Type of climate control | Autom climate control |

| Limited Technical Inspection | | | |
|------------------------------|-----------|---------------------|------------|
| Airco functioning | OK | Battery functioning | Yes |
| Tires wear profile | OK | Power steering | Yes |
| Idle position | OK | Sound engine | OK |
| Engine startingtime | OK | Clutch test | OK |
| Exhaust gass | OK | Wiper fluid level | OK |
| Handbrake | OK | Transmission | OK |
| | | Lighting | OK |
| | | Wiperblades | OK |



| Degree of wear | | | | |
|----------------|----------------------------------|-----------------------|-------|-----------------------|
| | 205/55/16/91 H LightMetal | | | |
| Winter tyres: | Fr.L. | Michelin: 7 mm | Fr.R. | Michelin: 7 mm |
| | Re.L. | Michelin: 6 mm | Re.R. | Michelin: 6 mm |

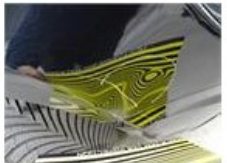

| Assistance equipment | |
|---|----------------------------|
| Emergency spare wheel | Yes Jack Yes |
| Total cost ex VAT | 771,18 |
| Door R R, Scratch(es), Acceptable | 0,00 |
| <i>No pictures to display</i> | |
| Wing F R, Bump(s) and scratch(es), LI - Repair and paint (complete) | 220,18 |





| | |
|--|-------------|
| Alloy rim F.L. Scratch(es), Acceptable | 0,00 |
|--|-------------|

| | | |
|--|---|--------|
|    | Alloy rim F R, Scratch(es), Acceptable | 0,00 |
| <i>No pictures to display</i> | | |
|    | Bumper R, Damaged, LI - Repair and paint (complete) | 211,80 |
| <i>No pictures to display</i> | | |
| Front bumper, Bump(s) and scratch(es), LI - Repair and paint (complete) | | 211,80 |

| | | |
|--|---|-------|
|    | Bumper grille F L, Damaged, E - Replace | 32,40 |
|--|---|-------|

| | | |
|---|--|-------|
|   | Alloy rim R R, Scratch(es), LI - Repair and paint (complete) | 95,00 |
|---|--|-------|

| | | |
|--|-----------------------------------|------|
|    | Door F R, Scratch(es), Acceptable | 0,00 |
| <i>No pictures to display</i> | | |