



MERCEDES CLA: 1HAU124

Vinnnumber:	WDD1173011N090756	Versionname:	CLA BER 200 CDI 136PK
First Registrationdate:	5/06/2014	Fiscalpower:	
Expertise Mileage:	96593	Power Kw:	100
Bodytype:	Berline	Body color:	Dark Grey
Gearbox:	Automatic	Paint type:	Metalic
Transmission:	Front	Rims summer:	Aluminium
Fueltype:	Diesel	Oil level:	OK
Battery functioning:	Yes	Parking lot:	4727
Number of doors:	5		
Number of seats:	5		
Number head rests:	5		
Rims summer:	Aluminium		
Category:	Passenger Car		
Oil level:	OK		
Registration Certificate Car (BE):	Yes		

Options

Radio CD	Panoramic roof
Windows electric F	Central consol F
Windows electric R	Front parking sensors
Cruise Control	Rear parking sensors
Steering wheel multifunctional	
Radio multimedia	
Type of headlighting Headlighting Xenon	
Type of GPS GPS big screen color	
Type of Lining Lining leather and alcantara	
Type of climate control Manual climate control	

Limited Technical Inspection

Airco functioning	OK	Battery functioning	Yes
Tires wear profile	OK	Power steering	Yes
Idle position	OK	Sound engine	OK
Engine startingtime	OK	Clutch test	OK
Exhaust gass	OK	Wiper fluid level	OK
Handbrake	OK	Transmission	OK
		Lighting	OK
		Wiperblades	OK

Degree of wear

	225/40/18/92 V LightMetal			
Winter tyres:	Fr.L.	Kleber: 4 mm	Fr.R.	Kleber: 4 mm
	Re.L.	Kleber: 6 mm	Re.R.	Kleber: 6 mm

Assistance equipment

Total cost ex VAT	1269,00
Sill outer R, Damaged, Le - Replace and paint	712,00



Alloy rim F L polished, Scratch(es), LI - Repair and paint (complete)	95,00
---	-------



Door R L, Repaired, Acceptable	0,00
--------------------------------	------

No pictures to display

Door F L, Bump(s), PDR - Knock out without painting 63,00



Roof pillar L, Bad repair, Acceptable 0,00



Door panel F L, Damaged, E - Replace 114,00



Door R L, Scratch(es), Acceptable 0,00

No pictures to display

Alloy rim R L polished, Scratch(es), LI - Repair and paint (complete) 95,00



Alloy rim F R polished, Scratch(es), LI - Repair and paint (complete) 95,00



Wing R R, Bad repair, Acceptable 0,00

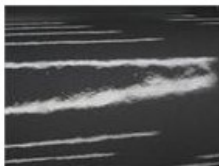

Alloy rim R R polished, Scratch(es), LI - Repair and paint (complete) 95,00

