



RENAULT Master 35 L2H2: 1GWD699			
Vinnnumber:	VF1MAFESC50570103	Versionname:	MASTER 35 B/F L2H2 Gr.Conf.(E5) 125PK
First Registrationdate:	16/05/2014	Fiscalpower:	
Expertise Mileage:	157222	Power Kw:	92
Bodytype:	Transporter	Body color:	White
Gearbox:	MAN 6 VIT	Paint type:	Metalic
Transmission:		Rims summer:	Steel
Fueltype:	Diesel	Oil level:	OK
Battery functioning:	Yes	Parking lot:	LCV03
Number of doors:	5		
Number of seats:	3		
Number head rests:	3		
Rims summer:	Steel		
Category:	Light Commercial Vehicle		
Oil level:	OK		
Registration Certificate Car (BE):	Yes		

Options			
Radio CD		Central consol F	
Windows electric F		Rear parking sensors	
Radio multimedia		Type of Tow bar	Tow bar fixed
Type of headlighting	Headlighting Halogen		
Type of GPS	GPS big screen color		
Type of Lining	Lining fabrics		
Type of climate control	Manual climate control		

Limited Technical Inspection			
Airco functioning	OK	Battery functioning	Yes
Tires wear profile	OK	Power steering	Yes
Idle position	OK	Sound engine	OK
Engine startingtime	OK	Clutch test	OK
Exhaust gass	OK	Wiper fluid level	NOT OK
Handbrake	OK	Transmission	OK
		Lighting	OK
		Wiperblades	OK

Degree of wear				
	225/65/16/112 R Steel			
Summer tyres:	Fr.L.	Goodyear: 4 mm	Fr.R.	Goodyear: 4 mm
	Re.L.	Goodyear: 4 mm	Re.R.	Goodyear: 4 mm

Assistance equipment	
Spare wheel	Yes

Total cost ex VAT	1151,80
Sidewall panel RL, Damaged, Acceptable	0,00

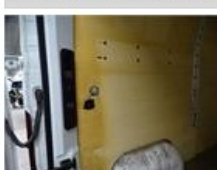

Door R R, Bump(s) and scratch(es), LI - Repair and paint (complete)	238,76
---	--------





Rearlight R , Damaged, Acceptable 0,00

No pictures to display

Wing R R, Bump(s) and scratch(es), LI - Repair and paint (complete) 231,15



Outer door handle R R, Damaged, E - Replace 50,00



Wheel cover R R, Missing, E - Replace 22,50



Wheel cover F R, Missing, E - Replace 22,50



Trunk door panel R, Damaged, Acceptable 0,00



Wing R L, Scratch(es), Acceptable 0,00

No pictures to display

Door F R, Bump(s) and scratch(es), LI - Repair and paint (complete) 238,76





Sidewall panel RR, Damaged, Acceptable 0,00



Door moulding Lower R R, Damaged, E - Replace 91,50



Wing F R, Scratch(es), LI - Repair and paint (complete) 165,13



Front bumper, Scratch(es), Acceptable 0,00

No pictures to display

Windscreen, Repaired, Acceptable 0,00



Door moulding Lower F R, Missing, E - Replace 91,50

