



CITROEN C4 Picasso: 1HAU109

| | | | |
|------------------------------------|--------------------------|--------------|---|
| Vinnumber: | VF73A9HC8EJ592119 | Versionname: | GR.C4 PICASSO Business GPS 115PK |
| First Registrationdate: | 5/06/2014 | Fiscalpower: | |
| Expertise Mileage: | 120966 | Power Kw: | 85 |
| Bodytype: | Hatchback | Body color: | Red |
| Gearbox: | MAN 6 VIT | Paint type: | Metalic |
| Transmission: | Front | Rims summer: | Aluminium |
| Fueltype: | Diesel | Oil level: | OK |
| Battery functioning: | Yes | Parking lot: | 3507 |
| Number of doors: | 5 | | |
| Number of seats: | 7 | | |
| Number head rests: | 7 | | |
| Rims summer: | Aluminium | | |
| Category: | Passenger Car | | |
| Oil level: | OK | | |
| Registration Certificate Car (BE): | Yes | | |

Options

| | | |
|--------------------------------|------------------------------|--------------------------|
| Windows electric F | Luggage cover | |
| Windows electric R | Rear parking sensors | |
| Cruise Control | Type of Tow bar | Tow bar removable |
| Steering wheel multifunctional | | |
| Radio multimedia | | |
| Type of headlighting | Headlighting Halogen | |
| Type of GPS | GPS big screen color | |
| Type of Lining | Lining fabrics | |
| Type of climate control | Autom climate control | |

Limited Technical Inspection

| | | | |
|---------------------|-----------|---------------------|------------|
| Airco functioning | OK | Battery functioning | Yes |
| Tires wear profile | OK | Power steering | Yes |
| Idle position | OK | Sound engine | OK |
| Engine startingtime | OK | Clutch test | OK |
| Exhaust gass | OK | Wiper fluid level | OK |
| Handbrake | OK | Transmission | OK |
| | | Lighting | OK |
| | | Wiperblades | OK |

Degree of wear

| | | | | |
|---------------|----------------------------------|--------------------------|-------|--------------------------|
| | 205/60/16/96 V LightMetal | | | |
| Summer tyres: | Fr.L. | Continental: 4 mm | Fr.R. | Continental: 4 mm |
| | Re.L. | Continental: 5 mm | Re.R. | Continental: 5 mm |

Assistance equipment

| | | | |
|-----------------------|------------|------|------------|
| Emergency spare wheel | Yes | Jack | Yes |
|-----------------------|------------|------|------------|

| | |
|-------------------|---------------|
| Total cost ex VAT | 951,98 |
|-------------------|---------------|

| | |
|---|---------------|
| Wing R L, Scratch(es), LI - Repair and paint (complete) | 308,20 |
|---|---------------|



| | |
|---|---------------|
| Bumper R, Bump(s) and scratch(es), LI - Repair and paint (complete) | 211,80 |
|---|---------------|

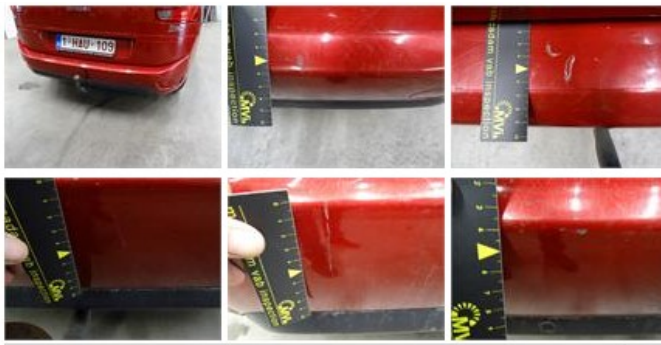

Windscreen, Crack, E - Replace 0,00



Wing R R, Scratch(es), LI - Repair and paint (complete) 0,00



Wing F R, Bump(s) and scratch(es), LI - Repair and paint (complete) 220,18



Front bumper, Scratch(es), LI - Repair and paint (complete) 211,80

