



**MERCEDES Sprinter 300: 236AMJ**

Vinnnumber:	<b>WDB9062331N418214</b>	Versionname:	<b>SPRINTER CH2C 311</b>
First Registrationdate:	<b>29/04/2009</b>	Fiscalpower:	<b>3500kg MWB 109PK</b>
Expertise Mileage:	<b>75261</b>	Power Kw:	<b>80</b>
Bodytype:		Body color:	<b>White</b>
Gearbox:	<b>MAN 6 VIT</b>	Paint type:	<b>Opaque</b>
Transmission:		Rims summer:	<b>Steel</b>
Fueltype:		Oil level:	<b>NOT OK</b>
Battery functioning:	<b>No</b>		
Number of doors:	<b>4</b>		
Number of seats:	<b>6</b>		
Number head rests:	<b>6</b>		
Rims summer:	<b>Steel</b>		
Category:	<b>Light Commercial Vehicle</b>		
Oil level:	<b>NOT OK</b>		
Registration Certificate Car (BE):	<b>No</b>		

**Options**

Windows electric F:	
Type of headlighting:	<b>Headlighting Halogen</b>
Type of Lining:	<b>Lining fabrics</b>

**Limited Technical Inspection**

Airco functioning:	<b>NOT OK</b>	Battery functioning:	<b>No</b>
Tires wear profile:	<b>NOT OK</b>	Power steering:	<b>No</b>
Idle position:	<b>NOT OK</b>	Sound engine:	<b>NOT OK</b>
Engine startingtime:	<b>NOT OK</b>	Clutch test:	<b>NOT OK</b>
Exhaust gass:	<b>NOT OK</b>	Wiper fluid level:	<b>NOT OK</b>
Handbrake:	<b>NOT OK</b>	Transmission:	<b>NOT OK</b>
		Lighting:	<b>NOT OK</b>
		Wiperblades:	<b>NOT OK</b>

**Degree of wear**

	<b>235/65/16/98 H Steel</b>			
Summer tyres:	Fr.L.	<b>Goodyear: 3 mm</b>	Fr.R.	<b>Goodyear: 3 mm</b>
	Re.L.	<b>Goodyear: 3 mm</b>	Re.R.	<b>Goodyear: 3 mm</b>

**Assistance equipment**

Spare wheel:	<b>Yes</b>	Jack:	<b>Yes</b>
--------------	------------	-------	------------

Total cost ex VAT:	<b>3023,15</b>
Bonnet cable F, Missing, E - Replace:	<b>10,00</b>



Sill trim L, Damaged, E - Replace:	<b>84,60</b>
------------------------------------	--------------



Rearlight R, Damaged, E - Replace:	<b>91,50</b>
------------------------------------	--------------



Backrest cover F L, Damaged, E - Replace 300,00

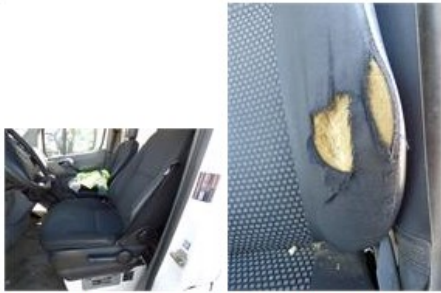

Door F R, Rust, LI - Repair and paint (complete) 238,76



Bumper cover R M, Damaged, E - Replace 198,00



Wing F L, Bump(s), LI - Repair and paint (complete) 165,13



Rocker panel inner F L, Rust, LI - Repair and paint (complete) 115,56



Window F L door, Scratch(es), E - Replace 123,00



Door R L, Rust, LI - Repair and paint (complete) 238,76



Sill outer R, Rust, LI - Repair and paint (complete) 232,88

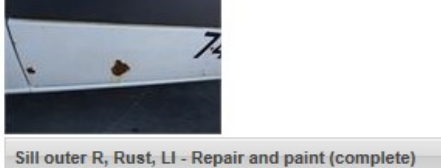

Bumper trim R, Damaged, E - Replace 374,00



Door R R, Bump(s) and scratch(es), LI - Repair and paint (complete) 286,76



Rearview mirror glass L, Crack, E - Replace 13,50



Ignition key, Missing, E - Replace 150,00

No pictures to display

Door F L, Rust, LI - Repair and paint (complete) 238,76



Gear shift lever cover, Unclamped, N - Mount/Dismount 4,80



Front bumper, Scratch(es), Smart repair 110,64



Door seal F L, Damaged, E - Replace 46,50

