



| AUDI A5: 1HLK957 | | | |
|------------------------------------|--------------------------|--------------|--------------------------|
| Vinnumber: | WAUZZZ8TXFA010955 | Versionname: | A5 SB Ultra 136PK |
| First Registrationdate: | 20/08/2014 | Fiscalpower: | |
| Expertise Mileage: | 106027 | Power Kw: | 100 |
| Bodytype: | Hatchback | Body color: | Grey |
| Gearbox: | MAN 6 VIT | Paint type: | Metalic |
| Transmission: | | Rims summer: | Aluminium |
| Fueltype: | Diesel | Oil level: | OK |
| Battery functioning: | Yes | Parking lot: | 3126 |
| Number of doors: | 5 | | |
| Number of seats: | 5 | | |
| Number head rests: | 5 | | |
| Rims summer: | Aluminium | | |
| Category: | Passenger Car | | |
| Oil level: | OK | | |
| Registration Certificate Car (BE): | Yes | | |

| Options | |
|--------------------------------|------------------------------|
| Radio CD | Sun Roof electric |
| Windows electric F | Central consol F |
| Windows electric R | Rear parking sensors |
| Cruise Control | Type of Tow bar |
| Steering wheel multifunctional | Tow bar removable |
| Seats F heated | |
| Radio multimedia | |
| Type of headlighting | Headlighting Halogen |
| Type of GPS | GPS big screen color |
| Type of Lining | Lining leather |
| Type of climate control | Autom climate control |

| Limited Technical Inspection | | | |
|------------------------------|-----------|---------------------|------------|
| Airco functioning | OK | Battery functioning | Yes |
| Tires wear profile | OK | Power steering | Yes |
| Idle position | OK | Sound engine | OK |
| Engine startingtime | OK | Clutch test | OK |
| Exhaust gass | OK | Wiper fluid level | OK |
| Handbrake | OK | Transmission | OK |
| | | Lighting | OK |
| | | Wiperblades | OK |

| Degree of wear | | | | |
|----------------|----------------------------------|-----------------------|-------|-----------------------|
| | 225/50/17/98 V LightMetal | | | |
| Winter tyres: | Fr.L. | Michelin: 2 mm | Fr.R. | Michelin: 2 mm |
| | Re.L. | Michelin: 6 mm | Re.R. | Michelin: 6 mm |

| Assistance equipment | |
|-----------------------|------------|
| Emergency spare wheel | Yes |

| | |
|------------------------------|--------|
| Total cost ex VAT | 254,16 |
| Roof, Bad repair, Acceptable | 0,00 |

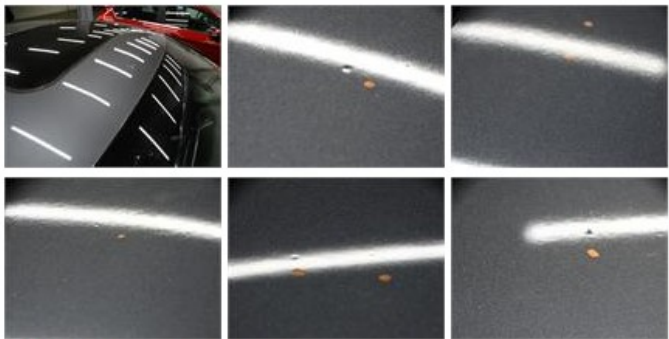

| | |
|--|------|
| Alloy rim R L, Scratch(es), Acceptable | 0,00 |
|--|------|

No pictures to display

Front bumper, Bump(s) and scratch(es), LI - Repair and paint (complete)

254,16



Bumper R, Scratch(es), Acceptable

0,00

No pictures to display