

MERCEDES A: 1LBV163

| | | | |
|------------------------------------|--------------------------|--------------|----------------------|
| Vinnnumber: | WDD1760121V090068 | Versionname: | 1.5 A 180 CDI |
| First Registrationdate: | 13/08/2015 | Fiscalpower: | |
| Expertise Mileage: | 67374 | Power Kw: | 80 |
| Bodytype: | | Body color: | Grey |
| Gearbox: | MAN 6 VIT | Paint type: | Metalic |
| Transmission: | Front | Rims summer: | Steel |
| Fueltype: | Diesel | Oil level: | OK |
| Battery functioning: | Yes | Parking lot: | 4704 |
| Number of doors: | 5 | | |
| Number of seats: | 5 | | |
| Number head rests: | 5 | | |
| Rims summer: | Steel | | |
| Category: | Passenger Car | | |
| Oil level: | OK | | |
| Registration Certificate Car (BE): | Yes | | |

Options

| | | |
|--------------------------------|-------------------------------|------------------|
| Radio CD | | Central consol F |
| GPS storage | | Luggage cover |
| GPS storage | HD | |
| Windows electric F | | |
| Windows electric R | | |
| Steering wheel multifunctional | | |
| Radio multimedia | | |
| Type of headlighting | Headlighting Halogen | |
| Type of GPS | GPS big screen color | |
| Type of Lining | Lining fabrics | |
| Type of climate control | Manual climate control | |

Limited Technical Inspection

| | | | |
|---------------------|-----------|---------------------|------------|
| Airco functioning | OK | Battery functioning | Yes |
| Tires wear profile | OK | Power steering | Yes |
| Idle position | OK | Sound engine | OK |
| Engine startingtime | OK | Clutch test | OK |
| Exhaust gass | OK | Wiper fluid level | OK |
| Handbrake | OK | Transmission | OK |
| | | Lighting | OK |
| | | Wiperblades | OK |

Degree of wear

| 195/65/15/95 V Steel | | | | |
|----------------------|-------|-----------------------|-------|-----------------------|
| Summer tyres: | Fr.L. | Michelin: 5 mm | Fr.R. | Michelin: 5 mm |
| | Re.L. | Michelin: 5 mm | Re.R. | Michelin: 5 mm |

Assistance equipment

| | | | |
|---|------------|------------|------------|
| Repair kit | Yes | Compressor | Yes |
| Total cost ex VAT | | | 423,60 |
| Door F R, Scratch(es), Acceptable | | | 0,00 |
| <i>No pictures to display</i> | | | |
| Wheel cover F R, Scratch(es), Acceptable | | | 0,00 |
| <i>No pictures to display</i> | | | |
| Bumper R, Dent(s), LI - Repair and paint (complete) | | | 211,80 |

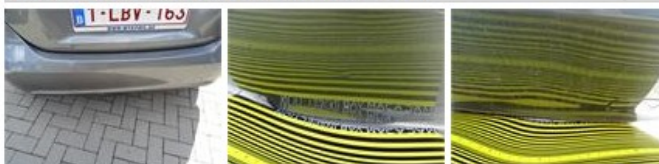

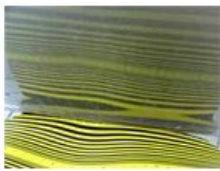

| | |
|--|------|
| Wheel cover F L, Scratch(es), Acceptable | 0,00 |
|--|------|

No pictures to display

| | |
|--|------|
| Wheel cover R R, Scratch(es), Acceptable | 0,00 |
|--|------|

No pictures to display

| | |
|---|--------|
| Front bumper, Scratch(es), LI - Repair and paint (complete) | 211,80 |
|---|--------|



| | |
|-----------------------------------|------|
| Wing R L, Scratch(es), Acceptable | 0,00 |
|-----------------------------------|------|

No pictures to display