



RENAULT Scenic: 1HAX527

| | | | |
|------------------------------------|--------------------------|--------------|---------------------------------|
| Vinnnumber: | VF1JZ14K650895044 | Versionname: | SCENIC Energy Life 110PK |
| First Registrationdate: | 6/06/2014 | Fiscalpower: | |
| Expertise Mileage: | 150796 | Power Kw: | 81 |
| Bodytype: | Hatchback | Body color: | Light Grey |
| Gearbox: | MAN 6 VIT | Paint type: | Metalic |
| Transmission: | | Rims summer: | Steel |
| Fueltype: | Diesel | Oil level: | OK |
| Battery functioning: | Yes | Parking lot: | 3811 |
| Number of doors: | 5 | | |
| Number of seats: | 5 | | |
| Number head rests: | 5 | | |
| Rims summer: | Steel | | |
| Category: | Passenger Car | | |
| Oil level: | OK | | |
| Registration Certificate Car (BE): | Yes | | |

Options

| | | |
|--------------------------------|-------------------------------|-------------------|
| Radio CD | Central consol F | |
| Windows electric F | Luggage cover | |
| Windows electric R | Type of Tow bar | No Tow bar |
| Cruise Control | | |
| Steering wheel multifunctional | | |
| Radio multimedia | | |
| Type of headlighting | Headlighting Halogen | |
| Type of GPS | GPS big screen color | |
| Type of Lining | Lining fabrics | |
| Type of climate control | Manual climate control | |

Limited Technical Inspection

| | | | |
|---------------------|-----------|---------------------|------------|
| Airco functioning | OK | Battery functioning | Yes |
| Tires wear profile | OK | Power steering | Yes |
| Idle position | OK | Sound engine | OK |
| Engine startingtime | OK | Clutch test | OK |
| Exhaust gass | OK | Wiper fluid level | OK |
| Handbrake | OK | Transmission | OK |
| | | Lighting | OK |
| | | Wiperblades | OK |

Degree of wear

| | | | | |
|---------------|-----------------------------|-----------------------|-------|-----------------------|
| | 205/60/16/92 H Steel | | | |
| Summer tyres: | Fr.L. | Michelin: 5 mm | Fr.R. | Michelin: 5 mm |
| | Re.L. | Michelin: 3 mm | Re.R. | Michelin: 3 mm |

Assistance equipment

| | |
|-------------|------------|
| Spare wheel | Yes |
|-------------|------------|

| | |
|-----------------------------------|--------|
| Total cost ex VAT | 465,08 |
| Wing R L, Scratch(es), Acceptable | 0,00 |

No pictures to display

| | |
|-------------------------------|--------|
| Roof, Hail damage, PDR - Hail | 175,00 |
|-------------------------------|--------|



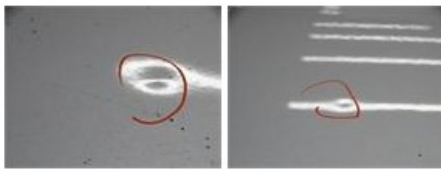

Bonnet, Dent(s) and scratch(es), LI - Repair and paint (complete) 290,08

