



MERCEDES Sprinter 300: 236AMJ

Vinnnumber:	WDB9062331N418214	Versionname:	SPRINTER CH2C 311
First Registrationdate:	29/04/2009	Fiscalpower:	3500kg MWB 109PK
Expertise Mileage:	75261	Power Kw:	80
Bodytype:		Body color:	White
Gearbox:	MAN 6 VIT	Paint type:	Opaque
Transmission:		Rims summer:	Steel
Fueltype:		Oil level:	NOT OK
Battery functioning:	No		
Number of doors:	4		
Number of seats:	6		
Number head rests:	6		
Rims summer:	Steel		
Category:	Light Commercial Vehicle		
Oil level:	NOT OK		
Registration Certificate Car (BE):	No		

Options

Windows electric F:	
Type of headlighting:	Headlighting Halogen
Type of Lining:	Lining fabrics

Limited Technical Inspection

Airco functioning:	NOT OK	Battery functioning:	No
Tires wear profile:	NOT OK	Power steering:	No
Idle position:	NOT OK	Sound engine:	NOT OK
Engine startingtime:	NOT OK	Clutch test:	NOT OK
Exhaust gass:	NOT OK	Wiper fluid level:	NOT OK
Handbrake:	NOT OK	Transmission:	NOT OK
		Lighting:	NOT OK
		Wiperblades:	NOT OK

Degree of wear

	235/65/16/98 H Steel			
Summer tyres:	Fr.L.	Goodyear: 3 mm	Fr.R.	Goodyear: 3 mm
	Re.L.	Goodyear: 3 mm	Re.R.	Goodyear: 3 mm

Assistance equipment

Spare wheel:	Yes	Jack:	Yes
Total cost ex VAT:			3023,15
Bonnet cable F, Missing, E - Replace:			10,00



Sill trim L, Damaged, E - Replace 84,60



Rearlight R, Damaged, E - Replace 91,50



Backrest cover F L, Damaged, E - Replace 300,00

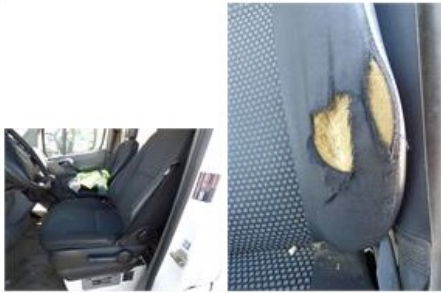

Door F R, Rust, LI - Repair and paint (complete) 238,76



Bumper cover R M, Damaged, E - Replace 198,00



Wing F L, Dent(s), LI - Repair and paint (complete) 165,13



Rocker panel inner F L, Rust, LI - Repair and paint (complete) 115,56



Window F L door, Scratch(es), E - Replace 123,00



Door R L, Rust, LI - Repair and paint (complete) 238,76



Sill outer R, Rust, LI - Repair and paint (complete) 232,88



Bumper trim R, Damaged, E - Replace 374,00





Door R R, Dent(s) and scratch(es), LI - Repair and paint (complete) 286,76



Rearview mirror glass L, Crack, E - Replace 13,50



Ignition key, Missing, E - Replace 150,00

No pictures to display

Door F L, Rust, LI - Repair and paint (complete) 238,76



Gear shift lever cover, Unclamped, N - Mount/Dismount 4,80



Front bumper, Scratch(es), Smart repair 110,64



Door seal F L, Damaged, E - Replace 46,50

