



OPEL Vivaro 2700: 1HER907

Vinnumber:	WOLF7A1A9EV632042	Versionname:	VIVARO 2700 B/F L1H1 Ec.DPF(E5)115PK Aut
First Registrationdate:	2/07/2014	Fiscalpower:	
Expertise Mileage:	149241	Power Kw:	84
Bodytype:	Transporter	Body color:	Grey
Gearbox:	Automatic	Paint type:	Metalic
Transmission:		Rims summer:	Steel
Fueltype:	Diesel	Oil level:	OK
Battery functioning:	Yes	Parking lot:	3213
Number of doors:	5		
Number of seats:	3		
Number head rests:	3		
Rims summer:	Steel		
Category:	Light Commercial Vehicle		
Oil level:	OK		
Registration Certificate Car (BE):	Yes		

Options

Radio CD	Type of Tow bar	No Tow bar
Windows electric F		
Cruise Control		
Steering wheel multifunctional		
Radio multimedia		
Type of headlighting	Headlighting Halogen	
Type of GPS	GPS big screen color	
Type of Lining	Lining fabrics	
Type of climate control	Manual climate control	

Limited Technical Inspection

Airco functioning	OK	Battery functioning	Yes
Tires wear profile	OK	Power steering	Yes
Idle position	OK	Sound engine	OK
Engine startingtime	OK	Clutch test	OK
Exhaust gass	OK	Wiper fluid level	NOT OK
Handbrake	OK	Transmission	OK
		Lighting	OK
		Wiperblades	OK

Degree of wear

	205/65/16/107 T Steel			
Summer tyres:	Fr.L.	Semperit: 7 mm	Fr.R.	Semperit: 7 mm
	Re.L.	Semperit: 7 mm	Re.R.	Semperit: 7 mm

Assistance equipment

Total cost ex VAT	3562,80
Door moulding Lower F L, Missing, E - Replace	91,50



Wing R L, Dent(s) and scratch(es), Le - Replace and paint	983,63
---	--------



Reflector, Broken, E - Replace	10,00
--------------------------------	-------



Front bumper, Dent(s) and scratch(es), Smart repair

110,64



Door moulding Lower R R, Missing, E - Replace

91,50



Wing F L, Dent(s) and scratch(es), LI - Repair and paint (complete)

165,13

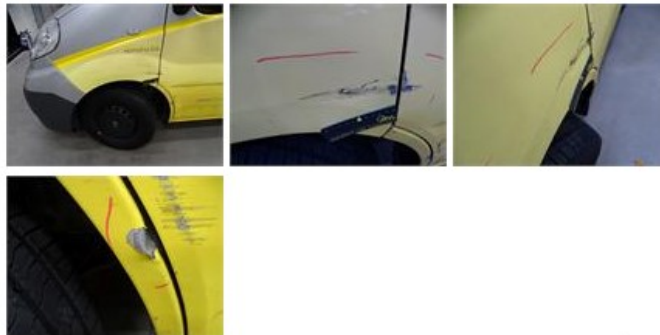

Ignition key, Missing, E - Replace

150,00

No pictures to display

Door R R, Dent(s), PDR - Knock out without painting

63,00



Door F L, Dent(s) and scratch(es), LI - Repair and paint (complete)

238,76



Wing F R, Deformed / Strained, Le - Replace and paint

427,51



Rearlight R , Broken, E - Replace

91,50



Rearlight L, Broken, E - Replace

91,50



Door R L, Dent(s) and scratch(es), Le - Replace and paint

0,00



Door moulding Lower R L, Damaged, E - Replace

91,50



Trunk door panel R, Scratch(es), Smart repair

100,00



Bumper R, Dent(s) and scratch(es), Smart repair

110,64



Bonnet, Stone chip(s), Acceptable

0,00



Bumper corner R L, Dent(s), Smart repair

110,64

No pictures to display

Front bumper, Dent(s) and scratch(es), LI - Repair and paint (complete)

158,85



Seat cover F L, Hole, E - Replace

300,00

No pictures to display

Trunk door panel L, Scratch(es), Smart repair

100,00



Door F R, Dent(s), PDR - Knock out without painting 63,00



Rearview mirror glass R, Broken, E - Replace 13,50

