



BMW 1 HATCH: 1LEJ515			
Vinnnumber:	WBA1V910305B19222	Versionname:	1.5 116D EFFICIENTDYNAMICS EDIT. (85KW)
First Registrationdate:	4/09/2015	Fiscalpower:	
Expertise Mileage:	80778	Power Kw:	85
Bodytype:	Hatchback	Body color:	Black
Gearbox:	MAN 6 VIT	Paint type:	Metalic
Transmission:		Rims summer:	Aluminium
Fueltype:	Diesel	Oil level:	OK
Battery functioning:	Yes	Parking lot:	2413
Number of doors:	5		
Number of seats:	5		
Number head rests:	5		
Rims summer:	Aluminium		
Category:	Passenger Car		
Oil level:	OK		
Registration Certificate Car (BE):	Yes		

Options			
Radio CD		Central consol F	
Windows electric F		Luggage cover	
Windows electric R		Rear parking sensors	
Cruise Control		Type of Tow bar	No Tow bar
Steering wheel multifunctional			
Radio multimedia			
Type of headlighting	Headlighting LED		
Type of GPS	GPS big screen color		
Type of Lining	Lining fabrics		
Type of climate control	Autom climate control		

Limited Technical Inspection			
Airco functioning	OK	Battery functioning	Yes
Tires wear profile	OK	Power steering	Yes
Idle position	OK	Sound engine	OK
Engine startingtime	OK	Clutch test	OK
Exhaust gass	OK	Wiper fluid level	OK
Handbrake	OK	Transmission	OK
		Lighting	OK
		Wiperblades	OK

Degree of wear				
	205/55/16/91 V LightMetal			
Summer tyres:	Fr.L.	Michelin: 5 mm	Fr.R.	Michelin: 5 mm
	Re.L.	Michelin: 5 mm	Re.R.	Michelin: 5 mm

Assistance equipment			
Repair kit	Yes	Compressor	Yes
Total cost ex VAT			576,50
Alloy rim F L, Scratch(es), Acceptable			0,00
<i>No pictures to display</i>			
Roof, Chemical polution, LI - Repair and paint (complete)			481,50

	Bonnet, Bad repair, Acceptable	0,00
--	---------------------------------------	-------------

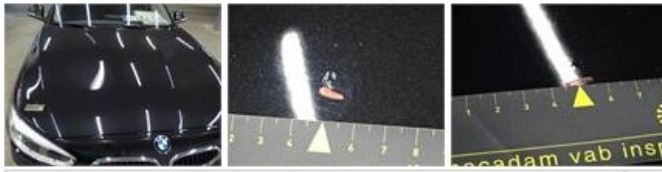

Alloy rim F R, Scratch(es), LI - Repair and paint (complete) 95,00

