



VOLVO V40: 1FCE266

| | | | |
|-------------------------|--------------------------|--------------|-------------------------------|
| Vinnumber: | YV1MZ8451D2010553 | Versionname: | V40 Cr.Country D2 Base |
| First Registrationdate: | 22/05/2013 | Fiscalpower: | 115PK |
| Expertise Mileage: | 114670 | Power Kw: | 84 |
| Bodytype: | | Body color: | Brown |
| Gearbox: | MAN 6 VIT | Paint type: | Metalic |
| Transmission: | Front | Rims summer: | Steel |
| Fueltype: | Diesel | Oil level: | OK |
| Maintenance: | UITVOEREN | Parking lot: | 3313 |
| Maintenance: | NOT OK | | |
| Battery functioning: | Yes | | |
| Number of doors: | 5 | | |
| Number of seats: | 5 | | |
| Number head rests: | 5 | | |
| Rims summer: | Steel | | |
| Category: | Passenger Car | | |
| Oil level: | OK | | |

Options

| | |
|--------------------------------|-------------------------------|
| Radio CD | Central consol F |
| GPS storage | Luggage cover |
| GPS storage | HD |
| Windows electric F | Type of Tow bar |
| Windows electric R | No Tow bar |
| Cruise Control | |
| Steering wheel multifunctional | |
| Type of headlighting | Headlighting Halogen |
| Type of GPS | GPS big screen color |
| Type of Lining | Lining fabrics |
| Type of climate control | Manual climate control |

Limited Technical Inspection

| | | | |
|---------------------|-----------|---------------------|------------|
| Airco functioning | OK | Battery functioning | Yes |
| Tires wear profile | OK | Power steering | Yes |
| Idle position | OK | Sound engine | OK |
| Engine startingtime | OK | Clutch test | OK |
| Exhaust gass | OK | Wiper fluid level | OK |
| Handbrake | OK | Transmission | OK |
| | | Lighting | OK |
| | | Wiperblades | OK |



Degree of wear

| | | | | |
|---------------|-----------------------------|--------------------------|-------|--------------------------|
| | 205/60/16/92 V Steel | | | |
| Summer tyres: | Fr.L. | Bridgestone: 5 mm | Fr.R. | Bridgestone: 5 mm |
| | Re.L. | Continental: 3 mm | Re.R. | Continental: 3 mm |

Assistance equipment

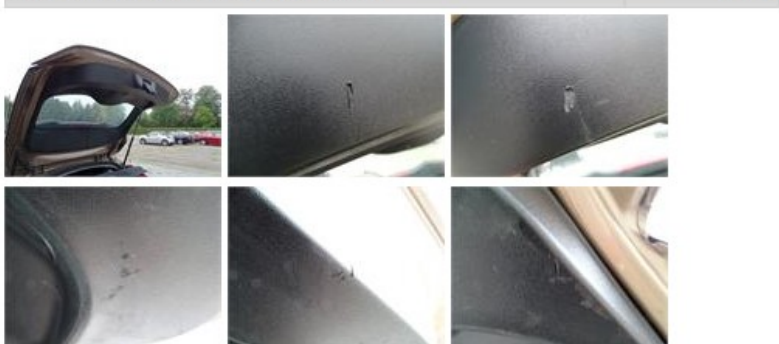
| | | | |
|--|------------|------|---------------|
| Emergency spare wheel | Yes | Jack | Yes |
| Total cost ex VAT | | | 638,52 |
| Trunk lid covering R, Scratch(es), Smart repair | | | 110,64 |



| | |
|--|--------|
| Door panel R L, Scratch(es), Smart repair | 110,64 |
|  | |
| Tailgate, Scratch(es), LI - Repair and paint (complete) | 301,68 |
|  | |
| Door frame R L, Dent(s), Acceptable | 0,00 |
| <i>No pictures to display</i> | |
| Rear Panel Internal Lining, Scratch(es), Acceptable | 0,00 |
| <i>No pictures to display</i> | |
| Door panel F L, Scratch(es), Acceptable | 0,00 |
| <i>No pictures to display</i> | |
| Front bumper, Stone chip(s), Acceptable | 0,00 |
| <i>No pictures to display</i> | |
| Bumper R, Scratch(es), It - Spot repair | 115,56 |
|  | |
| Ceiling, Stain, Acceptable | 0,00 |
| <i>No pictures to display</i> | |
| Maintenance, Maintenance, Execute | 0,00 |
| <i>No pictures to display</i> | |