



BMW 1: 1HEJ580

Vinnnumber:	WBA1C91090P693217	Versionname:	1 HATCH 116d Eff.Dyn.Ed. 116PK
First Registrationdate:	1/07/2014	Fiscalpower:	
Expertise Mileage:	147832	Power Kw:	85
Bodytype:	Hatchback	Body color:	Grey
Gearbox:	MAN 6 VIT	Paint type:	Metalic
Transmission:	Back	Rims summer:	Aluminium
Fueltype:	Diesel	Oil level:	OK
Maintenance:	OK	Parking lot:	1210
Battery functioning:	Yes		
Number of doors:	5		
Number of seats:	5		
Number head rests:	5		
Rims summer:	Aluminium		
Category:	Passenger Car		
Oil level:	OK		
Registration Certificate Car (BE):	Yes		

Options

Radio CD		Central consol F	
GPS storage	HD	Luggage cover	
GPS storage		Rear parking sensors	
Windows electric F		Type of Tow bar	No Tow bar
Windows electric R			
Steering wheel multifunctional			
Radio multimedia			
Type of headlighting	Headlighting Halogen		
Type of GPS	GPS big screen color		
Type of Lining	Lining fabrics		
Type of climate control	Autom climate control		

Limited Technical Inspection

Airco functioning	OK	Battery functioning	Yes
Tires wear profile	OK	Power steering	Yes
Idle position	OK	Sound engine	OK
Engine startingtime	OK	Clutch test	OK
Exhaust gass	OK	Wiper fluid level	OK
Handbrake	OK	Transmission	OK
		Lighting	OK
		Wiperblades	OK

Degree of wear

	205/55/16/91 W LightMetal			
Summer tyres:	Fr.L.	Michelin: 4 mm	Fr.R.	Michelin: 4 mm
	Re.L.	Michelin: 4 mm	Re.R.	Michelin: 4 mm

Assistance equipment

Repair kit	Yes	Compressor	Yes
------------	------------	------------	------------

Total cost ex VAT **754,28**

Bumper R, Dent(s) and scratch(es), LI - Repair and paint (complete) **211,80**



Bonnet, Hail damage, PDR - Hail 0,00



Roof pillar L, Scratch(es), Acceptable 0,00

No pictures to display

Door R L, Dent(s), Acceptable 0,00

No pictures to display

Rear window, Scratch(es), Acceptable 0,00

No pictures to display

Alloy rim F R, Scratch(es), LI - Repair and paint (complete) 95,00



Door F L, Dent(s), Acceptable 0,00

No pictures to display

Wing R R, Dent(s), PDR - Knock out without painting 63,00



Door F R, Dent(s), PDR - Knock out without painting 82,80

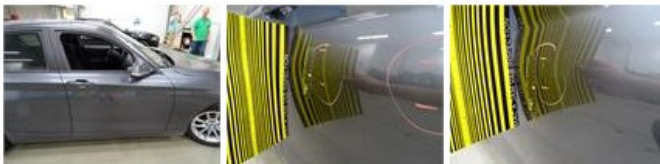

Rear spoiler, Hail damage, PDR - Hail 0,00



Tailgate, Rust, LI - Repair and paint (complete) 301,68



Wing F L, Dent(s), Acceptable 0,00

No pictures to display

Roof, Hail damage, PDR - Hail 0,00



Wing R R, Hail damage, PDR - Hail 0,00

