



BMW 116 D: GZ4364			
Vinnnumber:	WBA1V91060V739933	Versionname:	1.5 116D EFFICIENTDYNAMICS EDIT. (85KW)
First Registrationdate:	29/09/2016	Fiscalpower:	
Expertise Mileage:	60306	Power Kw:	85
Bodytype:		Body color:	Black
Gearbox:	MAN 6 VIT	Paint type:	Metalic
Transmission:	Back	Rims summer:	Aluminium
Fueltype:	Diesel	Oil level:	OK
Battery functioning:	Yes	Parking lot:	1325
Number of doors:	5		
Number of seats:	5		
Number head rests:	5		
Rims summer:	Aluminium		
Category:	Passenger Car		
Oil level:	OK		
Registration Certificate Car (BE):	Yes		

Options			
Radio CD		Central consol F	
GPS storage	HD	Luggage cover	
GPS storage		Rear parking sensors	
Windows electric F			
Windows electric R			
Cruise Control			
Type of headlighting	Headlighting LED		
Type of GPS	GPS big screen color		
Type of Lining	Lining fabrics		
Type of climate control	Autom climate control		
Sport seats			







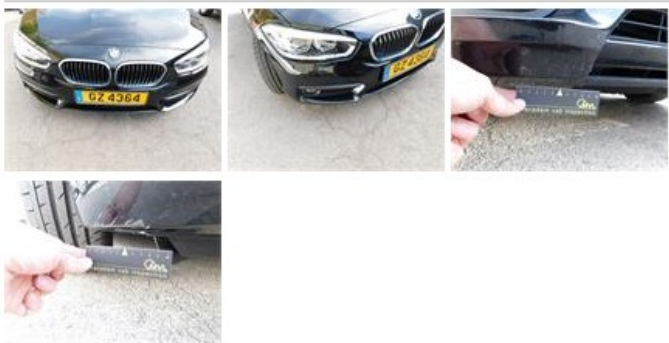

Limited Technical Inspection			
Airco functioning	OK	Battery functioning	Yes
Tires wear profile	OK	Power steering	Yes
Idle position	OK	Sound engine	OK
Engine startingtime	OK	Clutch test	OK
Exhaust gass	OK	Wiper fluid level	OK
Handbrake	OK	Transmission	OK
		Lighting	OK
		Wiperblades	OK

Degree of wear				
	225/45/17/91 Y LightMetal			
Summer tyres:	Fr.L.	Continental: 5 mm	Fr.R.	Continental: 5 mm
	Re.L.	Continental: 5 mm	Re.R.	Continental: 5 mm

Assistance equipment	
Runflat	Yes
Total cost ex VAT	1599,44
Bumper F, Scratch(es), It - Spot repair	163,56



Wing R L, Scratch(es), Acceptable	0,00
--	-------------

<i>No pictures to display</i>		
Certificate Of Conformity, Missing, P - Check		0,00
<i>No pictures to display</i>		
Door F R, Scratch(es), LI - Repair and paint (complete)		327,95
		
Rearview mirror housing L, Scratch(es), Acceptable		0,00
<i>No pictures to display</i>		
Door R L, Scratch(es), LI - Repair and paint (complete)		327,95
		
Door R R, Dent(s), Acceptable		0,00
<i>No pictures to display</i>		
Wing F R, Scratch(es), LI - Repair and paint (complete)		229,78
		
Alloy rim F R, Scratch(es), Acceptable		0,00
<i>No pictures to display</i>		
Wing R R, Dent(s), PDR - Paintless dent repair		63,00
		
Windscreen, Stone chip(s), E - Replace		487,20
