



BMW 1 HATCH: 1LJK721

| | | | |
|------------------------------------|--------------------------|--------------|--|
| Vinnumber: | WBA1V910805B19829 | Versionname: | 1.5 116D EFFICIENTDYNAMICS EDIT. (85KW) |
| First Registrationdate: | 5/10/2015 | Fiscalpower: | |
| Expertise Mileage: | 151155 | Power Kw: | 85 |
| Bodytype: | Hatchback | Body color: | Black |
| Gearbox: | MAN 6 VIT | Paint type: | Metalic |
| Transmission: | Back | Rims summer: | Aluminium |
| Fueltype: | Diesel | Oil level: | OK |
| Battery functioning: | Yes | Parking lot: | 2330 |
| Number of doors: | 5 | | |
| Number of seats: | 5 | | |
| Number head rests: | 5 | | |
| Rims summer: | Aluminium | | |
| Category: | Passenger Car | | |
| Oil level: | OK | | |
| Registration Certificate Car (BE): | Yes | | |

Options

| | | |
|--------------------------------|------------------------------|-------------------|
| Radio CD | Central consol F | |
| Windows electric F | Luggage cover | |
| Windows electric R | Rear parking sensors | |
| Cruise Control | Type of Tow bar | No Tow bar |
| Steering wheel multifunctional | | |
| Radio multimedia | | |
| Type of headlighting | Headlighting Halogen | |
| Type of GPS | GPS big screen color | |
| Type of Lining | Lining fabrics | |
| Type of climate control | Autom climate control | |

Limited Technical Inspection

| | | | |
|---------------------|-----------|---------------------|------------|
| Airco functioning | OK | Battery functioning | Yes |
| Tires wear profile | OK | Power steering | Yes |
| Idle position | OK | Sound engine | OK |
| Engine startingtime | OK | Clutch test | OK |
| Exhaust gass | OK | Wiper fluid level | OK |
| Handbrake | OK | Transmission | OK |
| | | Lighting | OK |
| | | Wiperblades | OK |

Degree of wear

| | | | | |
|----------------------------------|-------|---------------------|-------|---------------------|
| 205/55/16/91 V LightMetal | | | | |
| Summer tyres: | Fr.L. | Kleber: 3 mm | Fr.R. | Kleber: 3 mm |
| | Re.L. | Kleber: 5 mm | Re.R. | Kleber: 5 mm |

Assistance equipment

| | | | |
|---|------------|------------|---------------|
| Repair kit | Yes | Compressor | Yes |
| Total cost ex VAT | | | 520,00 |
| Wing R R, Scratch(es), Acceptable | | | 0,00 |
| <i>No pictures to display</i> | | | |
| Wing R L, Scratch(es), Acceptable | | | 0,00 |
| <i>No pictures to display</i> | | | |
| Bumper F, Dent(s), LI - Repair and paint (complete) | | | 211,80 |

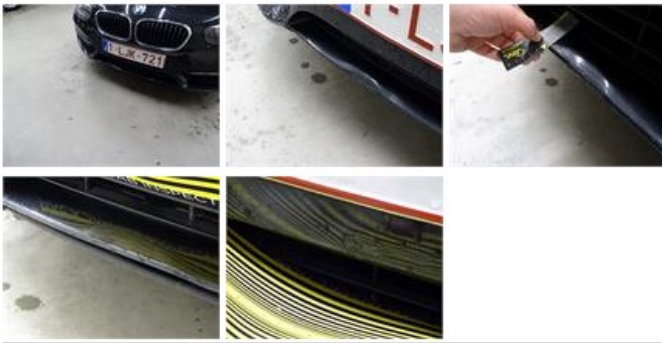

| | |
|---|--------|
| Bumper R, Scratch(es), Acceptable | 0,00 |
| <i>No pictures to display</i> | |
| Wing R L, Dent(s) and scratch(es), LI - Repair and paint (complete) | 308,20 |

