



BMW 1: 1HTN352

Vinnumber:	WBA1C91040P695733	Versionname:	1 HATCH 116d Eff.Dyn.Ed. 116PK
First Registrationdate:	30/09/2014	Fiscalpower:	
Expertise Mileage:	118498	Power Kw:	85
Bodytype:		Body color:	Blue
Gearbox:	MAN 6 VIT	Paint type:	Metalic
Transmission:	Back	Rims summer:	Aluminium
Fueltype:	Diesel	Oil level:	OK
Maintenance:	NOT OK	Parking lot:	3229
Battery functioning:	Yes		
Number of doors:	5		
Number of seats:	5		
Number head rests:	5		
Rims summer:	Aluminium		
Category:	Passenger Car		
Oil level:	OK		
Registration Certificate Car (BE):	Yes		

Options

Radio CD		Seats F R ventilated
GPS storage	HD	Central consol F
GPS storage		Rear parking sensors
Windows electric F		
Windows electric R		
Cruise Control		
Steering wheel multifunctional		
Type of headlighting	Headlighting Halogen	
Type of GPS	GPS base	
Type of Lining	Lining fabrics	
Type of climate control	Autom climate control	

Limited Technical Inspection

Airco functioning	OK	Battery functioning	Yes
Tires wear profile	OK	Power steering	Yes
Idle position	OK	Sound engine	OK
Engine startingtime	OK	Clutch test	OK
Exhaust gass	OK	Wiper fluid level	OK
Handbrake	OK	Transmission	OK
		Lighting	OK
		Wiperblades	OK

Degree of wear

205/55/16/91 W LightMetal				
Summer tyres:	Fr.L.	Michelin: 5 mm	Fr.R.	Michelin: 5 mm
	Re.L.	Michelin: 5 mm	Re.R.	Michelin: 5 mm

Assistance equipment

Repair kit	Yes	Compressor	Yes
------------	------------	------------	------------

Total cost ex VAT	417,00
-------------------	---------------

Tyre R R, Worn, E - Replace	132,00
-----------------------------	---------------



Bodywork, Damaged, Acceptable

0,00

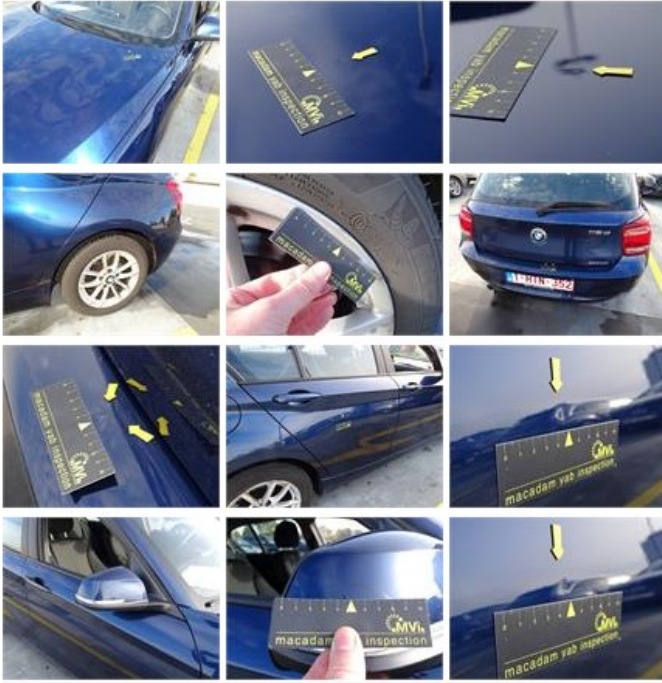

Maintenance, Maintenance, Execute

0,00



Alloy rim R R, Scratch(es), LI - Repair and paint (complete)

95,00



Interior, Damaged, Acceptable

0,00



Alloy rim F R, Scratch(es), LI - Repair and paint (complete)

95,00





Alloy rim F L, Scratch(es), LI - Repair and paint (complete)

95,00

