



BMW 5: 1HEY048

| | | | |
|------------------------------------|--------------------------|--------------|--|
| Vinnumber: | WBA5N21030D497276 | Versionname: | 5 GRAN TURISMO 520dA (EU5) 184PK Aut. |
| First Registrationdate: | 3/07/2014 | Fiscalpower: | |
| Expertise Mileage: | 176783 | Power Kw: | 135 |
| Bodytype: | | Body color: | Brown |
| Gearbox: | Automatic | Paint type: | Metalic |
| Transmission: | Back | Rims summer: | Aluminium |
| Fueltype: | Diesel | Oil level: | OK |
| Battery functioning: | Yes | Parking lot: | 3406 |
| Number of doors: | 5 | | |
| Number of seats: | 5 | | |
| Number head rests: | 5 | | |
| Rims summer: | Aluminium | | |
| Category: | Passenger Car | | |
| Oil level: | OK | | |
| Registration Certificate Car (BE): | Yes | | |

Options

| | | | |
|--------------------------------|------------------------------|-----------------------|-------------------|
| Radio CD | | Sun Roof electric | |
| GPS storage | | Panoramic roof | |
| GPS storage | HD | Central consol F | |
| Windows electric F | | Luggage cover | |
| Windows electric R | | Front parking sensors | |
| Cruise Control | | Rear parking sensors | |
| Steering wheel multifunctional | | Type of Tow bar | No Tow bar |
| Radio multimedia | | | |
| Type of headlighting | Headlighting Xenon | | |
| Type of GPS | GPS big screen color | | |
| Type of Lining | Lining leather | | |
| Type of climate control | Autom climate control | | |

Limited Technical Inspection

| | | | |
|---------------------|-----------|---------------------|------------|
| Airco functioning | OK | Battery functioning | Yes |
| Tires wear profile | OK | Power steering | Yes |
| Idle position | OK | Sound engine | OK |
| Engine startingtime | OK | Clutch test | OK |
| Exhaust gass | OK | Wiper fluid level | OK |
| Handbrake | OK | Transmission | OK |
| | | Lighting | OK |
| | | Wiperblades | OK |

Degree of wear

| | | | | |
|---------------|-----------------------------------|--------------------------|-------|--------------------------|
| | 245/50/18/100 W LightMetal | | | |
| Summer tyres: | Fr.L. | Bridgestone: 6 mm | Fr.R. | Bridgestone: 6 mm |
| | Re.L. | Bridgestone: 5 mm | Re.R. | Bridgestone: 5 mm |

Assistance equipment

| | |
|---------|------------|
| Runflat | Yes |
|---------|------------|

| | |
|-------------------|---------------|
| Total cost ex VAT | 971,58 |
|-------------------|---------------|

| | |
|-------------------------------------|-------------|
| Bumper F, Stone chip(s), Acceptable | 0,00 |
|-------------------------------------|-------------|

No pictures to display

| | |
|-------------------------------|--------------|
| Roof, Hail damage, PDR - Hail | 25,00 |
|-------------------------------|--------------|



Roof pillar L, Hail damage, PDR - Hail

50,00



Bonnet, Hail damage, PDR - Hail

100,00

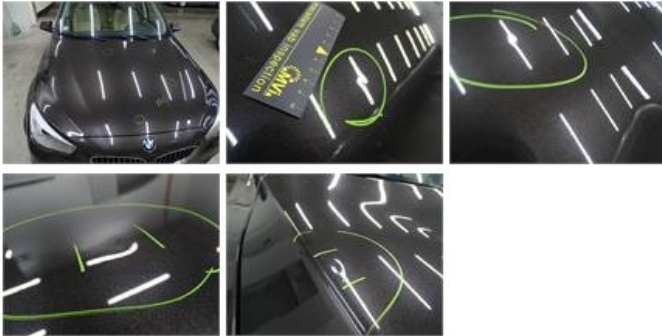

Door F L, Dent(s) and scratch(es), LI - Repair and paint (complete)

382,02



Bumper R, Scratch(es), It - Spot repair

115,56



Bonnet, Dent(s) and scratch(es), Acceptable

0,00

No pictures to display

Sunroof cover, Broken, E - Replace

299,00

