



VOLKSWAGEN GOLF VII: 1KFC212

| | | | |
|------------------------------------|--------------------------|--------------|-----------------------------------|
| Vinnumber: | WVWZZZAUZFW316490 | Versionname: | 1.4 TSI 90KW BMT TRENDLINE |
| First Registrationdate: | 20/04/2015 | Fiscalpower: | |
| Expertise Mileage: | 54121 | Power Kw: | 90 |
| Bodytype: | Hatchback | Body color: | Red |
| Gearbox: | MAN 6 VIT | Paint type: | Metalic |
| Transmission: | Front | Rims summer: | Aluminium |
| Fueltype: | Petrol | Oil level: | OK |
| Battery functioning: | Yes | Parking lot: | 3616 |
| Number of doors: | 5 | | |
| Number of seats: | 5 | | |
| Number head rests: | 5 | | |
| Rims summer: | Aluminium | | |
| Category: | Passenger Car | | |
| Oil level: | OK | | |
| Registration Certificate Car (BE): | Yes | | |

Options

| | |
|--------------------------------|------------------------------|
| Radio CD | Central consol F |
| Windows electric F | Luggage cover |
| Windows electric R | Front parking sensors |
| Cruise Control | Rear parking sensors |
| Steering wheel multifunctional | Type of Tow bar |
| Radio multimedia | No Tow bar |
| Type of headlighting | Headlighting Halogen |
| Type of GPS | GPS big screen color |
| Type of Lining | Lining fabrics |
| Type of climate control | Autom climate control |

Limited Technical Inspection

| | | | |
|---------------------|-----------|---------------------|------------|
| Airco functioning | OK | Battery functioning | Yes |
| Tires wear profile | OK | Power steering | Yes |
| Idle position | OK | Sound engine | OK |
| Engine startingtime | OK | Clutch test | OK |
| Exhaust gass | OK | Wiper fluid level | OK |
| Handbrake | OK | Transmission | OK |
| | | Lighting | OK |
| | | Wiperblades | OK |

Degree of wear

| | | | | |
|---------------|----------------------------------|-----------------------|-------|-----------------------|
| | 195/65/15/91 T LightMetal | | | |
| Winter tyres: | Fr.L. | Michelin: 4 mm | Fr.R. | Michelin: 4 mm |
| | Re.L. | Michelin: 5 mm | Re.R. | Michelin: 5 mm |

Assistance equipment

| | | | |
|--|------------|------|------------|
| Emergency spare wheel | Yes | Jack | Yes |
| Number of charging cables (normal) | 0 | | |
| Number of charging cables (rapid charge) | 0 | | |

| | |
|---|--------|
| Total cost ex VAT | 940,00 |
| Wheel cover R R, Scratch(es), E - Replace | 30,00 |



Door R R, Scratch(es), Acceptable 0,00

No pictures to display

Backrest cover F L, Deformed / Strained, E - Replace 360,00



Tailgate, Dent(s), Acceptable 0,00

No pictures to display

Bumper F, Scratch(es), LI - Repair and paint (complete) 211,80

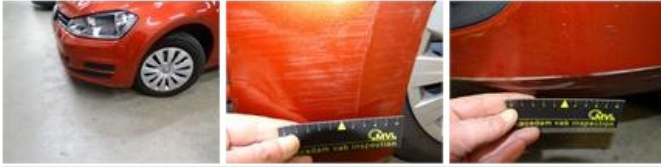

Wing R L, Scratch(es), LI - Repair and paint (complete) 308,20



Bumper moulding F M, Broken, E - Replace 30,00

