



Mercedes C: 1KFN074

| | | | |
|------------------------------------|--------------------------|--------------|------------------|
| Vinnumber: | WDD2052371F192239 | Versionname: | |
| First Registrationdate: | 22/04/2015 | Fiscalpower: | |
| Expertise Mileage: | 94202 | Power Kw: | 100 |
| Bodytype: | Break | Body color: | Blue |
| Gearbox: | MAN 6 VIT | Paint type: | Metalic |
| Transmission: | | Rims summer: | Aluminium |
| Fueltype: | Diesel | Oil level: | OK |
| Battery functioning: | Yes | Parking lot: | 2118 |
| Number of doors: | 5 | | |
| Number of seats: | 5 | | |
| Number head rests: | 5 | | |
| Rims summer: | Aluminium | | |
| Category: | Passenger Car | | |
| Oil level: | OK | | |
| Registration Certificate Car (BE): | Yes | | |

Options

| | |
|--------------------------------|------------------------------|
| Radio CD | Central consol F |
| Windows electric F | Luggage cover |
| Windows electric R | Front parking sensors |
| Cruise Control | Rear parking sensors |
| Steering wheel multifunctional | Type of Tow bar |
| Seats F heated | No Tow bar |
| Radio multimedia | |
| Type of headlighting | Headlighting LED |
| Type of GPS | GPS big screen color |
| Type of Lining | Lining leather |
| Type of climate control | Autom climate control |
| Sport seats | |

Limited Technical Inspection

| | | | |
|---------------------|-----------|---------------------|------------|
| Airco functioning | OK | Battery functioning | Yes |
| Tires wear profile | OK | Power steering | Yes |
| Idle position | OK | Sound engine | OK |
| Engine startingtime | OK | Clutch test | OK |
| Exhaust gass | OK | Wiper fluid level | OK |
| Handbrake | OK | Transmission | OK |
| | | Lighting | OK |
| | | Wiperblades | OK |

Degree of wear

| | | | | |
|----------------------------------|-------|--------------------------|-------|--------------------------|
| 225/50/17/94 W LightMetal | | | | |
| Summer tyres: | Fr.L. | Goodyear: 5 mm | Fr.R. | Goodyear: 5 mm |
| | Re.L. | Bridgestone: 6 mm | Re.R. | Bridgestone: 6 mm |

Assistance equipment

| | | | |
|------------|------------|------------|------------|
| Repair kit | Yes | Compressor | Yes |
|------------|------------|------------|------------|

| | |
|---|---------------|
| Total cost ex VAT | 481,50 |
| Roof, Chemical polution, LI - Repair and paint (complete) | 481,50 |

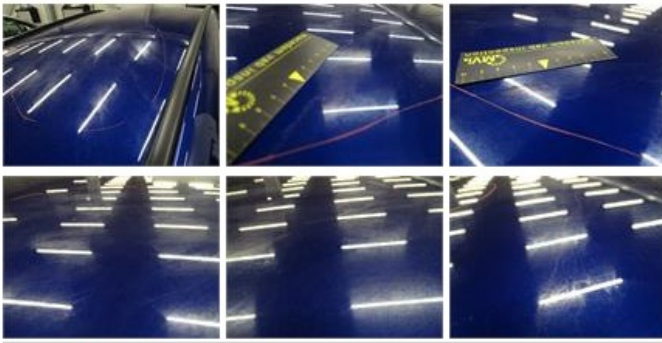

| | |
|---|------|
| Wing R L, Dent(s), Acceptable | 0,00 |
| <i>No pictures to display</i> | |
| Alloy rim R L polished, Scratch(es), Acceptable | 0,00 |
| <i>No pictures to display</i> | |
| Door R L, Dent(s), Acceptable | 0,00 |
| <i>No pictures to display</i> | |
| Alloy rim F R polished, Scratch(es), Acceptable | 0,00 |
| <i>No pictures to display</i> | |