



BMW 4 Gran Coupe: 1JKD952

| | | | |
|------------------------------------|--------------------------|--------------|--------------------------------------|
| Vinnumber: | WBA4D51040D423932 | Versionname: | 4 GRAN COUPE 418dA 136PK Aut. |
| First Registrationdate: | 8/01/2015 | Fiscalpower: | |
| Expertise Mileage: | 123000 | Power Kw: | 100 |
| Bodytype: | | Body color: | Dark Blue |
| Gearbox: | Automatic | Paint type: | Metallic |
| Transmission: | | Rims summer: | Aluminium |
| Fueltype: | Diesel | Oil level: | OK |
| Battery functioning: | Yes | Parking lot: | 2714 |
| Number of doors: | 5 | | |
| Number of seats: | 5 | | |
| Number head rests: | 4 | | |
| Rims summer: | Aluminium | | |
| Category: | Passenger Car | | |
| Oil level: | OK | | |
| Registration Certificate Car (BE): | Yes | | |

Options

| | |
|--------------------------------|------------------------------|
| Radio CD | Central consol F |
| Windows electric F | Front parking sensors |
| Windows electric R | Rear parking sensors |
| Cruise Control | Type of Tow bar |
| Steering wheel multifunctional | No Tow bar |
| Radio multimedia | |
| Type of headlighting | Headlighting Xenon |
| Type of GPS | GPS big screen color |
| Type of Lining | Lining semi-leather |
| Type of climate control | Autom climate control |

Limited Technical Inspection

| | | | |
|---------------------|-----------|---------------------|------------|
| Airco functioning | OK | Battery functioning | Yes |
| Tires wear profile | OK | Power steering | Yes |
| Idle position | OK | Sound engine | OK |
| Engine startingtime | OK | Clutch test | OK |
| Exhaust gass | OK | Wiper fluid level | OK |
| Handbrake | OK | Transmission | OK |
| | | Lighting | OK |
| | | Wiperblades | OK |

Degree of wear

| | | | | |
|---------------|----------------------------------|-----------------------|-------|-----------------------|
| | 225/45/18/95 V LightMetal | | | |
| Summer tyres: | Fr.L. | Goodyear: 4 mm | Fr.R. | Goodyear: 4 mm |
| | Re.L. | Goodyear: 5 mm | Re.R. | Goodyear: 5 mm |

Assistance equipment

| | |
|---|--------|
| Total cost ex VAT | 441,00 |
| Bumper R, Scratch(es), LI - Repair and paint (complete) | 0,00 |



| | |
|---|------|
| Wing R R, Dent(s) and scratch(es), LI - Repair and paint (complete) | 0,00 |
|---|------|



Bumper F, Scratch(es), LI - Repair and paint (complete) 0,00



Door R R, Dent(s) and scratch(es), LI - Repair and paint (complete) 0,00



Alloy rim R L, Scratch(es), LI - Repair and paint (complete) 95,00



Alloy rim R R, Scratch(es), LI - Repair and paint (complete) 95,00



Alloy rim F R, Scratch(es), LI - Repair and paint (complete) 95,00



Foglight L, Broken, E - Replace 156,00



Bonnet, Chemical polution, LI - Repair and paint (complete) 0,00

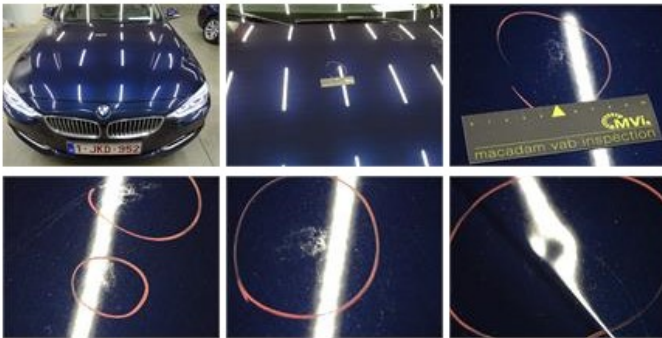

Roof, Chemical polution, LI - Repair and paint (complete) 0,00

