



BMW 1 HATCH: 1LES148

Vinnumber:	WBA1V910705B19241	Versionname:	1.5 116D EFFICIENTDYNAMICS EDIT. (85KW)
First Registrationdate:	8/09/2015	Fiscalpower:	
Expertise Mileage:	106647	Power Kw:	85
Bodytype:	Hatchback	Body color:	Grey
Gearbox:	MAN 6 VIT	Paint type:	Metalic
Transmission:	Back	Rims summer:	Aluminium
Fueltype:	Diesel	Oil level:	OK
Battery functioning:	Yes	Parking lot:	3415
Number of doors:	5		
Number of seats:	5		
Number head rests:	5		
Rims summer:	Aluminium		
Category:	Passenger Car		
Oil level:	OK		
Registration Certificate Car (BE):	Yes		

Options

Radio CD	Central consol F
Windows electric F	Luggage cover
Windows electric R	Rear parking sensors
Cruise Control	Type of Tow bar
Steering wheel multifunctional	No Tow bar
Seats F heated	
Radio multimedia	
Type of headlighting	Headlighting LED
Type of GPS	GPS big screen color
Type of Lining	Lining leather
Type of climate control	Autom climate control

Limited Technical Inspection

Airco functioning	OK	Battery functioning	Yes
Tires wear profile	OK	Power steering	Yes
Idle position	OK	Sound engine	OK
Engine startingtime	OK	Clutch test	OK
Exhaust gass	OK	Wiper fluid level	OK
Handbrake	OK	Transmission	OK
		Lighting	OK
		Wiperblades	OK

Degree of wear

205/55/16/91 H LightMetal				
Winter tyres:	Fr.L.	Bridgestone: 3 mm	Fr.R.	Bridgestone: 3 mm
	Re.L.	Bridgestone: 3 mm	Re.R.	Bridgestone: 3 mm

Assistance equipment

Repair kit	Yes	Compressor	Yes
Number of charging cables (normal)	0		
Number of charging cables (rapid charge)	0		

Total cost ex VAT	1050,15
-------------------	----------------

Wing R R, Scratch(es), Acceptable	0,00
-----------------------------------	-------------

<i>No pictures to display</i>	
Door F R, Dent(s) and scratch(es), LI - Repair and paint (complete)	318,35

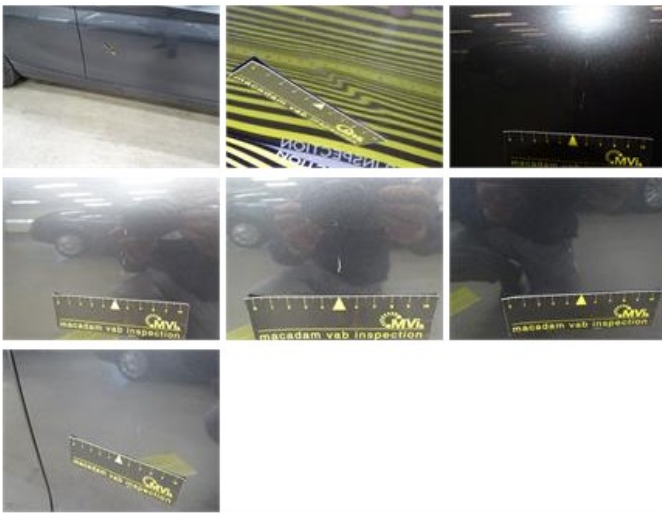

Wing R L, Dent(s) and scratch(es), LI - Repair and paint (complete) 308,20



Bumper R, Scratch(es), LI - Repair and paint (complete) 211,80



Bumper F, Dent(s) and scratch(es), LI - Repair and paint (complete) 211,80

