

BMW 3 TOURING: 1KP0601

| | | | |
|------------------------------------|--------------------------|--------------|---------------------------------|
| Vinnumber: | WBA3K110X0F840034 | Versionname: | 2.0 318D (100KW) TOURING |
| First Registrationdate: | 11/06/2015 | Fiscalpower: | |
| Expertise Mileage: | 92996 | Power Kw: | 100 |
| Bodytype: | Break | Body color: | Dark Grey |
| Gearbox: | MAN 6 VIT | Paint type: | Metalic |
| Transmission: | Back | Rims summer: | Aluminium |
| Fueltype: | Diesel | Oil level: | OK |
| Battery functioning: | Yes | Parking lot: | 3122 |
| Number of doors: | 5 | | |
| Number of seats: | 5 | | |
| Number head rests: | 5 | | |
| Rims summer: | Aluminium | | |
| Category: | Passenger Car | | |
| Oil level: | OK | | |
| Registration Certificate Car (BE): | Yes | | |

Options

| | |
|--------------------------------|------------------------------|
| Radio CD | Central consol F |
| Windows electric F | Luggage cover |
| Windows electric R | Front parking sensors |
| Cruise Control | Rear parking sensors |
| Steering wheel multifunctional | Type of Tow bar |
| Seats F heated | No Tow bar |
| Radio multimedia | |
| Type of headlighting | Headlighting Halogen |
| Type of GPS | GPS big screen color |
| Type of Lining | Lining leather |
| Type of climate control | Autom climate control |

Limited Technical Inspection

| | | | |
|---------------------|-----------|---------------------|------------|
| Airco functioning | OK | Battery functioning | Yes |
| Tires wear profile | OK | Power steering | Yes |
| Idle position | OK | Sound engine | OK |
| Engine startingtime | OK | Clutch test | OK |
| Exhaust gass | OK | Wiper fluid level | OK |
| Handbrake | OK | Transmission | OK |
| | | Lighting | OK |
| | | Wiperblades | OK |

Degree of wear

| | | | | |
|----------------------------------|-------|--------------------------|-------|--------------------------|
| 205/60/16/92 V LightMetal | | | | |
| Summer tyres: | Fr.L. | Bridgestone: 4 mm | Fr.R. | Bridgestone: 4 mm |
| | Re.L. | Bridgestone: 4 mm | Re.R. | Bridgestone: 4 mm |

Assistance equipment

| | | | |
|--|------------|------------|------------|
| Repair kit | Yes | Compressor | Yes |
| Number of charging cables (normal) | 0 | | |
| Number of charging cables (rapid charge) | 0 | | |

| | |
|---|--------|
| Total cost ex VAT | 211,80 |
| Wing R R, Scratch(es), Acceptable | 0,00 |
| <i>No pictures to display</i> | |
| Bumper F, Scratch(es), LI - Repair and paint (complete) | 211,80 |

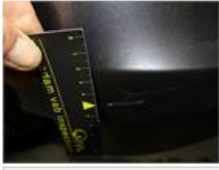

| | |
|-----------------------------------|------|
| Roof, Dent(s), Acceptable | 0,00 |
| <i>No pictures to display</i> | |
| Bumper R, Scratch(es), Acceptable | 0,00 |
| <i>No pictures to display</i> | |