



AUDI A4 AVANT: 1LDS203

| | | | |
|------------------------------------|--------------------------|--------------|----------------------------|
| Vinnumber: | WAUZZZ8KXFA141620 | Versionname: | 2.0 TDI ULTRA 100KW |
| First Registrationdate: | 31/08/2015 | Fiscalpower: | |
| Expertise Mileage: | 68636 | Power Kw: | 100 |
| Bodytype: | Break | Body color: | White |
| Gearbox: | MAN 6 VIT | Paint type: | Opaque |
| Transmission: | Front | Rims summer: | Aluminium |
| Fueltype: | Diesel | Oil level: | OK |
| Battery functioning: | Yes | Parking lot: | 1112 |
| Number of doors: | 5 | | |
| Number of seats: | 5 | | |
| Number head rests: | 5 | | |
| Rims summer: | Aluminium | | |
| Category: | Passenger Car | | |
| Oil level: | OK | | |
| Registration Certificate Car (BE): | Yes | | |

Options

| | |
|--------------------------------|------------------------------|
| Radio CD | Central consol F |
| Windows electric F | Luggage cover |
| Windows electric R | Front parking sensors |
| Cruise Control | Rear parking sensors |
| Steering wheel multifunctional | Type of Tow bar |
| Seats F heated | No Tow bar |
| Radio multimedia | |
| Type of headlighting | Headlighting Xenon |
| Type of GPS | GPS big screen color |
| Type of Lining | Lining leather |
| Type of climate control | Autom climate control |

Limited Technical Inspection

| | | | |
|---------------------|-----------|---------------------|------------|
| Airco functioning | OK | Battery functioning | Yes |
| Tires wear profile | OK | Power steering | Yes |
| Idle position | OK | Sound engine | OK |
| Engine startingtime | OK | Clutch test | OK |
| Exhaust gass | OK | Wiper fluid level | OK |
| Handbrake | OK | Transmission | OK |
| | | Lighting | OK |
| | | Wiperblades | OK |

Degree of wear

| | | | | |
|----------------------------------|-------|-----------------------|-------|-----------------------|
| 205/60/16/92 H LightMetal | | | | |
| Winter tyres: | Fr.L. | Michelin: 5 mm | Fr.R. | Michelin: 5 mm |
| | Re.L. | Michelin: 5 mm | Re.R. | Michelin: 5 mm |

Assistance equipment

| | | | |
|--|------------|------|------------|
| Emergency spare wheel | Yes | Jack | Yes |
| Number of charging cables (normal) | 0 | | |
| Number of charging cables (rapid charge) | 0 | | |

| | |
|---------------------------------------|---------------|
| Total cost ex VAT | 370,00 |
| Rear window, Scratch(es), E - Replace | 370,00 |

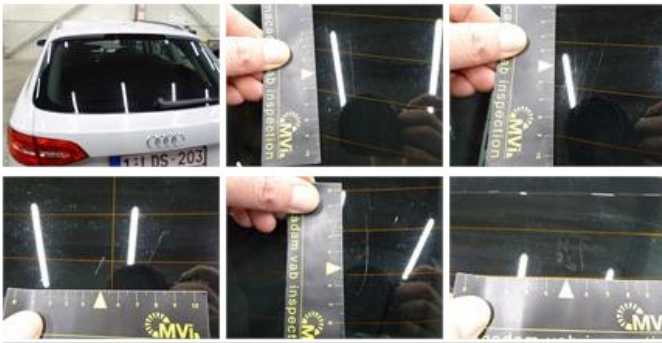

Wing R R, Scratch(es), Acceptable 0,00

No pictures to display

Bonnet, Bad repair, Acceptable 0,00



Rearview mirror housing L, Scratch(es), Acceptable 0,00

No pictures to display