



**FORD FIESTA: 1KUG582**

|                                    |                          |              |                  |
|------------------------------------|--------------------------|--------------|------------------|
| Vinnumber:                         | <b>WF0JXXGAHJTT49875</b> | Versionname: |                  |
| First Registrationdate:            | <b>17/04/2018</b>        | Fiscalpower: |                  |
| Expertise Mileage:                 | <b>24783</b>             | Power Kw:    | <b>63</b>        |
| Bodytype:                          | <b>Hatchback</b>         | Body color:  | <b>Black</b>     |
| Gearbox:                           | <b>MAN 5 VIT</b>         | Paint type:  | <b>Metalic</b>   |
| Transmission:                      | <b>Front</b>             | Rims summer: | <b>Aluminium</b> |
| Fueltype:                          | <b>Petrol</b>            | Oil level:   | <b>OK</b>        |
| Battery functioning:               | <b>Yes</b>               | Parking lot: | <b>4705</b>      |
| Number of doors:                   | <b>5</b>                 |              |                  |
| Number of seats:                   | <b>5</b>                 |              |                  |
| Number head rests:                 | <b>5</b>                 |              |                  |
| Rims summer:                       | <b>Aluminium</b>         |              |                  |
| Category:                          | <b>Passenger Car</b>     |              |                  |
| Oil level:                         | <b>OK</b>                |              |                  |
| Registration Certificate Car (BE): | <b>Yes</b>               |              |                  |

**Options**

|                                |                               |
|--------------------------------|-------------------------------|
| Windows electric F             | Central consol F              |
| Cruise Control                 | Luggage cover                 |
| Steering wheel multifunctional | Rear parking sensors          |
| Radio multimedia               | Type of Tow bar               |
| Type of headlighting           | <b>Headlighting Halogen</b>   |
| Type of GPS                    | <b>No GPS</b>                 |
| Type of Lining                 | <b>Lining fabrics</b>         |
| Type of climate control        | <b>Manual climate control</b> |
|                                | <b>No Tow bar</b>             |

**Limited Technical Inspection**

|                     |           |                     |            |
|---------------------|-----------|---------------------|------------|
| Airco functioning   | <b>OK</b> | Battery functioning | <b>Yes</b> |
| Tires wear profile  | <b>OK</b> | Power steering      | <b>Yes</b> |
| Idle position       | <b>OK</b> | Sound engine        | <b>OK</b>  |
| Engine startingtime | <b>OK</b> | Clutch test         | <b>OK</b>  |
| Exhaust gass        | <b>OK</b> | Wiper fluid level   | <b>OK</b>  |
| Handbrake           | <b>OK</b> | Transmission        | <b>OK</b>  |
|                     |           | Lighting            | <b>OK</b>  |
|                     |           | Wiperblades         | <b>OK</b>  |

**Degree of wear**

|               |                                  |                       |       |                       |
|---------------|----------------------------------|-----------------------|-------|-----------------------|
|               | <b>195/55/16/87 V LightMetal</b> |                       |       |                       |
| Summer tyres: | Fr.L.                            | <b>Michelin: 5 mm</b> | Fr.R. | <b>Michelin: 5 mm</b> |
|               | Re.L.                            | <b>Michelin: 6 mm</b> | Re.R. | <b>Michelin: 6 mm</b> |

**Assistance equipment**

|  |            |            |            |
|--|------------|------------|------------|
| Repair kit                               | <b>Yes</b> | Compressor | <b>Yes</b> |
| Number of charging cables (normal)       | <b>0</b>   |            |            |
| Number of charging cables (rapid charge) | <b>0</b>   |            |            |

|   |               |
|---|---------------|
| Total cost ex VAT                                       | <b>496,02</b> |
| Door F L, Scratch(es), LI - Repair and paint (complete) | <b>254,68</b> |



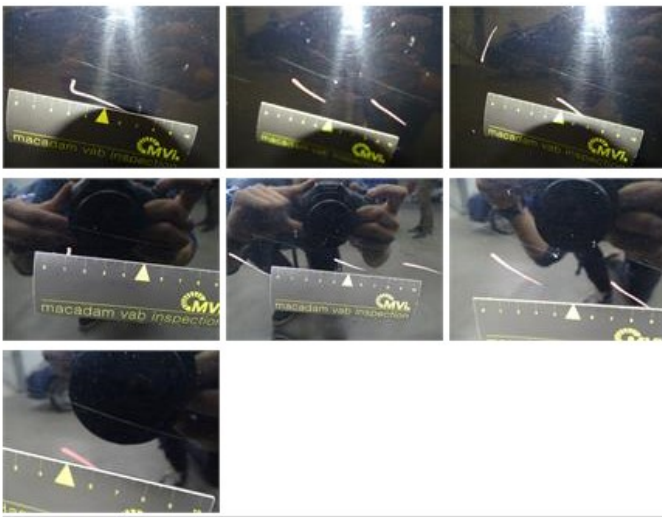

|   |        |
|---|--------|
| Tailgate, Scratch(es), LI - Repair and paint (complete) | 241,34 |
|---|--------|



|                                   |      |
|-----------------------------------|------|
| Door F R, Scratch(es), Acceptable | 0,00 |
|-----------------------------------|------|

No pictures to display