



MERCEDES Sprinter 300: 1TCX382

Vinnumber:	WDB90663315955661	Versionname:	SPRINTER 316 B/F MWB A2H1 163PK
First Registrationdate:	21/08/2014	Fiscalpower:	
Expertise Mileage:	158204	Power Kw:	120
Bodytype:	Transporter	Body color:	Black
Gearbox:	MAN 6 VIT	Paint type:	Metalic
Transmission:		Rims summer:	Steel
Fueltype:	Diesel	Oil level:	OK
Battery functioning:	Yes	Parking lot:	LCV06
Number of doors:	5		
Number of seats:	3		
Number head rests:	3		
Rims summer:	Steel		
Category:	Light Commercial Vehicle		
Oil level:	OK		
Registration Certificate Car (BE):	Yes		

Options

Windows electric F		Central consol F	
Cruise Control		Front parking sensors	
Type of headlighting	Headlighting Halogen	Rear parking sensors	
Type of GPS	GPS big screen color	Type of Tow bar	No Tow bar
Type of Lining	Lining fabrics		
Type of climate control	Manual climate control		

Limited Technical Inspection

Airco functioning	OK	Battery functioning	Yes
Tires wear profile	OK	Power steering	Yes
Idle position	OK	Sound engine	OK
Engine startingtime	OK	Clutch test	OK
Exhaust gass	OK	Wiper fluid level	OK
Handbrake	OK	Transmission	OK
		Lighting	OK
		Wiperblades	OK

Degree of wear

235/65/16/115 R Steel				
Summer tyres:	Fr.L.	Vredestein: 9 mm	Fr.R.	Vredestein: 9 mm
	Re.L.	Vredestein: 9 mm	Re.R.	Vredestein: 9 mm

Assistance equipment

Spare wheel	Yes
-------------	------------

Total cost ex VAT	0,00
-------------------	------

Bodywork, Not original part, Acceptable	0,00
---	------

No pictures to display

Windscreen, Stone chip(s), E - Replace	0,00
--	------



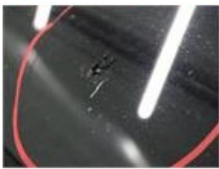

Seat cover F L, Hole, Smart repair

0,00



Trunk door panel L, Hole, E - Replace

0,00



Wing R L, Dent(s), PDR - Paintless dent repair

0,00



SD card, Missing, E - Replace

0,00



Door R R, Dent(s), LI - Repair and paint (complete)

0,00



Door F R, Dent(s), Acceptable

0,00

No pictures to display

Door F L, Scratch(es), Acceptable

0,00

No pictures to display

Wing R R, Rust, LI - Repair and paint (complete)

0,00



