



| | | | |
|------------------------------------|--------------------------|--------------|---------------------------------------|
| BMW 1: 1HSR624 | | | |
| Vinnumber: | WBA1C91090P695954 | Versionname: | 1 HATCH 116d Eff.Dyn.Ed. 116PK |
| First Registrationdate: | 23/09/2014 | Fiscalpower: | |
| Expertise Mileage: | 88582 | Power Kw: | 85 |
| Bodytype: | Hatchback | Body color: | Dark Blue |
| Gearbox: | MAN 6 VIT | Paint type: | Metallic |
| Transmission: | | Rims summer: | Steel |
| Fueltype: | Diesel | Oil level: | OK |
| Battery functioning: | Yes | Parking lot: | 3311 |
| Number of doors: | 5 | | |
| Number of seats: | 5 | | |
| Number head rests: | 5 | | |
| Rims summer: | Steel | | |
| Category: | Passenger Car | | |
| Oil level: | OK | | |
| Registration Certificate Car (BE): | Yes | | |

| | | | |
|--------------------------------|-------------------------------|----------------------|-------------------|
| Options | | | |
| Radio CD | | Central consol F | |
| Windows electric F | | Luggage cover | |
| Windows electric R | | Rear parking sensors | |
| Cruise Control | | Type of Tow bar | No Tow bar |
| Steering wheel multifunctional | | | |
| Radio multimedia | | | |
| Type of headlighting | Headlighting Halogen | | |
| Type of GPS | GPS big screen color | | |
| Type of Lining | Lining fabrics | | |
| Type of climate control | Manual climate control | | |

| | | | |
|-------------------------------------|-----------|---------------------|---------------|
| Limited Technical Inspection | | | |
| Airco functioning | OK | Battery functioning | Yes |
| Tires wear profile | OK | Power steering | Yes |
| Idle position | OK | Sound engine | OK |
| Engine startingtime | OK | Clutch test | OK |
| Exhaust gass | OK | Wiper fluid level | OK |
| Handbrake | OK | Transmission | OK |
| | | Lighting | OK |
| | | Wiperblades | NOT OK |

| | | | | |
|-----------------------|-----------------------------|-----------------------|-------|-----------------------|
| Degree of wear | | | | |
| | 205/55/16/91 W Steel | | | |
| Summer tyres: | Fr.L. | Michelin: 5 mm | Fr.R. | Michelin: 5 mm |
| | Re.L. | Michelin: 5 mm | Re.R. | Michelin: 5 mm |

| | | | |
|---|------------|------------|---------------|
| Assistance equipment | | | |
| Repair kit | Yes | Compressor | Yes |
| Total cost ex VAT | | | 421,80 |
| Wheel cover F R, Scratch(es), E - Replace | | | 30,00 |





Bumper R, Scratch(es), LI - Repair and paint (complete) 211,80

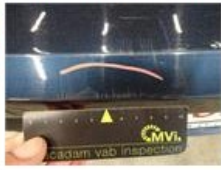

Bonnet, Chemical polution, 67 - Polish 0,00

No pictures to display

Ignition key, Missing, E - Replace 150,00

No pictures to display

Wheel cover R R, Scratch(es), E - Replace 30,00



Roof, Dent(s), Acceptable 0,00

No pictures to display