



|                                    |                          |              |                         |
|------------------------------------|--------------------------|--------------|-------------------------|
| <b>BMW 3: 1FXF148</b>              |                          |              |                         |
| Vinnumber:                         | <b>WBA3D11040J625286</b> | Versionname: | <b>3 BER 318d 136PK</b> |
| First Registrationdate:            | <b>26/11/2013</b>        | Fiscalpower: |                         |
| Expertise Mileage:                 | <b>150036</b>            | Power Kw:    | <b>100</b>              |
| Bodytype:                          |                          | Body color:  | <b>Grey</b>             |
| Gearbox:                           | <b>MAN 6 VIT</b>         | Paint type:  | <b>Metallic</b>         |
| Transmission:                      |                          | Rims summer: | <b>Aluminium</b>        |
| Fueltype:                          | <b>Diesel</b>            | Oil level:   | <b>OK</b>               |
| Battery functioning:               | <b>Yes</b>               | Parking lot: | <b>2302</b>             |
| Number of doors:                   | <b>4</b>                 |              |                         |
| Number of seats:                   | <b>5</b>                 |              |                         |
| Number head rests:                 | <b>5</b>                 |              |                         |
| Rims summer:                       | <b>Aluminium</b>         |              |                         |
| Category:                          | <b>Passenger Car</b>     |              |                         |
| Oil level:                         | <b>OK</b>                |              |                         |
| Registration Certificate Car (BE): | <b>Yes</b>               |              |                         |

|                                |                              |                      |                   |
|--------------------------------|------------------------------|----------------------|-------------------|
| <b>Options</b>                 |                              |                      |                   |
| Radio CD                       |                              | Central consol F     |                   |
| Windows electric F             |                              | Rear parking sensors |                   |
| Windows electric R             |                              | Type of Tow bar      | <b>No Tow bar</b> |
| Cruise Control                 |                              |                      |                   |
| Steering wheel multifunctional |                              |                      |                   |
| Radio multimedia               |                              |                      |                   |
| Type of headlighting           | <b>Headlighting Halogen</b>  |                      |                   |
| Type of GPS                    | <b>GPS big screen color</b>  |                      |                   |
| Type of Lining                 | <b>Lining fabrics</b>        |                      |                   |
| Type of climate control        | <b>Autom climate control</b> |                      |                   |

|                                     |           |                     |            |
|-------------------------------------|-----------|---------------------|------------|
| <b>Limited Technical Inspection</b> |           |                     |            |
| Airco functioning                   | <b>OK</b> | Battery functioning | <b>Yes</b> |
| Tires wear profile                  | <b>OK</b> | Power steering      | <b>Yes</b> |
| Idle position                       | <b>OK</b> | Sound engine        | <b>OK</b>  |
| Engine startingtime                 | <b>OK</b> | Clutch test         | <b>OK</b>  |
| Exhaust gass                        | <b>OK</b> | Wiper fluid level   | <b>OK</b>  |
| Handbrake                           | <b>OK</b> | Transmission        | <b>OK</b>  |
|                                     |           | Lighting            | <b>OK</b>  |
|                                     |           | Wiperblades         | <b>OK</b>  |

|                       |                                  |                                |  |
|-----------------------|----------------------------------|--------------------------------|--|
| <b>Degree of wear</b> |                                  |                                |  |
|                       | <b>205/60/16/92 V LightMetal</b> |                                |  |
| Summer tyres:         | Fr.L. <b>Michelin: 5 mm</b>      | Fr.R. <b>Michelin: 5 mm</b>    |  |
|                       | Re.L. <b>Bridgestone: 4 mm</b>   | Re.R. <b>Bridgestone: 4 mm</b> |  |

|                             |            |            |            |
|-----------------------------|------------|------------|------------|
| <b>Assistance equipment</b> |            |            |            |
| Repair kit                  | <b>Yes</b> | Compressor | <b>Yes</b> |

|  |               |
|--|---------------|
| <b>Total cost ex VAT</b>   | <b>385,08</b> |
| <b>Bonnet, Dent(s) and scratch(es), LI - Repair and paint (complete)</b> | <b>290,08</b> |

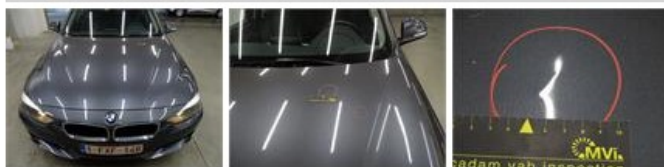

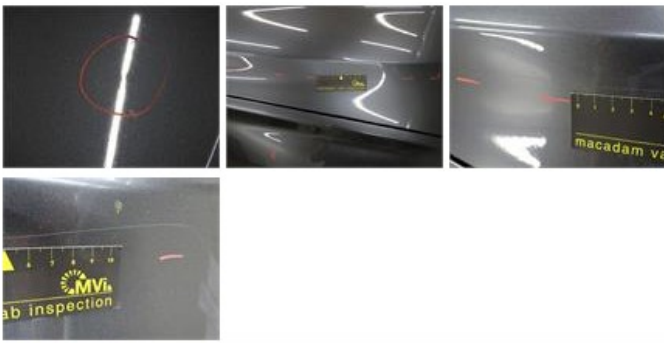

Roof, Bad repair, Acceptable 0,00

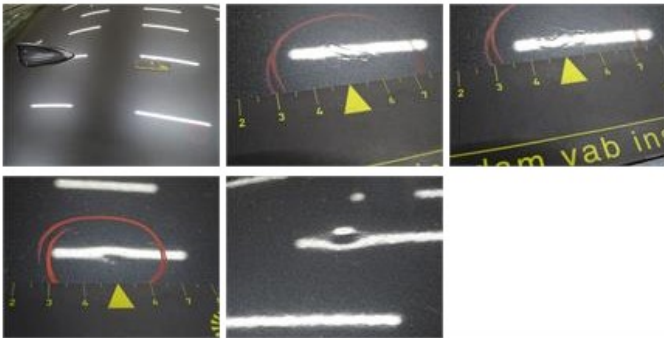

Door R R, Bad repair, Acceptable 0,00



Bumper R, Dent(s), Acceptable 0,00

*No pictures to display*  
Alloy rim R R, Scratch(es), LI - Repair and paint (complete) 95,00

