



BMW 1 HATCH: 1LDA042

Vinnumber:	WBA1V71080V259607	Versionname:	1.5 116D (85KW)
First Registrationdate:	25/08/2015	Fiscalpower:	
Expertise Mileage:	102758	Power Kw:	85
Bodytype:		Body color:	Grey
Gearbox:	Automatic	Paint type:	Metalic
Transmission:	Back	Rims summer:	Aluminium
Fueltype:	Diesel	Oil level:	OK
Battery functioning:	Yes	Parking lot:	2813
Number of doors:	5		
Number of seats:	5		
Number head rests:	5		
Rims summer:	Aluminium		
Category:	Passenger Car		
Oil level:	OK		
Registration Certificate Car (BE):	Yes		

Options

GPS storage	HD	Central consol F	
GPS storage		Luggage cover	
Windows electric F		Front parking sensors	
Windows electric R		Rear parking sensors	
Cruise Control		Type of Tow bar	Tow bar removable
Steering wheel multifunctional			
Radio multimedia			
Type of headlighting	Headlighting Halogen		
Type of GPS	GPS big screen color		
Type of Lining	Lining leather		

Limited Technical Inspection

Airco functioning	OK	Battery functioning	Yes
Tires wear profile	OK	Power steering	Yes
Idle position	OK	Sound engine	OK
Engine startingtime	OK	Clutch test	OK
Exhaust gass	OK	Wiper fluid level	OK
Handbrake	OK	Transmission	OK
		Lighting	OK
		Wiperblades	OK

Degree of wear

205/55/16/91 V LightMetal			
Summer tyres:	Fr.L.	Fr.R.	Michelin: 4 mm
	Re.L.	Re.R.	Vredestein: 5 mm

Assistance equipment

Repair kit	Yes	Compressor	Yes
------------	------------	------------	------------

Total cost ex VAT	527,80
-------------------	---------------

Roof, Dent(s), PDR - Paintless dent repair	63,00
--	--------------

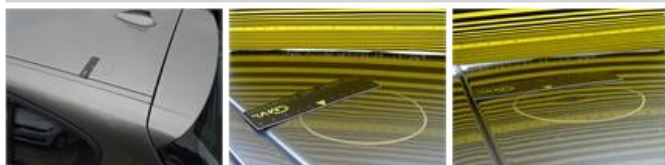

Windscreen, Stone chip(s), Acceptable 0,00

No pictures to display

Door R R, Dent(s), PDR - Paintless dent repair 63,00



Bumper R, Scratch(es), LI - Repair and paint (complete) 211,80



Alloy rim F L, Scratch(es), LI - Repair and paint (complete) 95,00



Alloy rim R L, Scratch(es), LI - Repair and paint (complete) 95,00



Roof pillar R, Dent(s), Acceptable 0,00

No pictures to display

Wing R R, Scratch(es), Acceptable 0,00

No pictures to display