



RENAULT Kangoo Express: 1EFP348

Vinnumber:	VF1FW14C548065708	Versionname:	KANGOO Expr. B/F PLC Gr.Conf.(EU5)75PK
First Registrationdate:	19/11/2012	Fiscalpower:	
Expertise Mileage:	94687	Power Kw:	55
Bodytype:	Transporter	Body color:	White
Gearbox:	MAN 5 VIT	Paint type:	Opaque
Transmission:	Front	Rims summer:	Steel
Fueltype:	Diesel	Oil level:	OK
Battery functioning:	Yes	Parking lot:	3810
Number of doors:	5		
Number of seats:	2		
Number head rests:	2		
Rims summer:	Steel		
Category:	Light Commercial Vehicle		
Oil level:	OK		

Options

Radio CD	Type of Tow bar	No Tow bar
Windows electric F		
Radio multimedia		
Type of headlighting	Headlighting Halogen	
Type of GPS	No GPS	
Type of Lining	Lining fabrics	
Type of climate control	Manual climate control	

Limited Technical Inspection

Airco functioning	OK	Battery functioning	Yes
Tires wear profile	OK	Power steering	Yes
Idle position	OK	Sound engine	OK
Engine startingtime	OK	Clutch test	OK
Exhaust gass	OK	Wiper fluid level	OK
Handbrake	OK	Transmission	OK
		Lighting	OK
		Wiperblades	OK

Degree of wear

	195/65/15/95 T Steel			
Summer tyres:	Fr.L.	Uniroyal: 4 mm	Fr.R.	Uniroyal: 4 mm
	Re.L.	Goodyear: 6 mm	Re.R.	Goodyear: 6 mm

Assistance equipment

Spare wheel	Yes	Jack	Yes
Number of charging cables (normal)	0		
Number of charging cables (rapid charge)	0		

Total cost ex VAT 2650,07

Roof, Dent(s), LI - Repair and paint (complete) 361,13





Bumper cover R M, Scratch(es), Acceptable 0,00

No pictures to display

Wing R R, Scratch(es), Acceptable 0,00

No pictures to display

Dashboard, Hole, Acceptable 0,00

No pictures to display

Bonnet, Scratch(es), Acceptable 0,00

No pictures to display

Floor covering F L, Hole, E - Replace 237,00



Ignition key, Missing, E - Replace 150,00

No pictures to display

Door F R, Dent(s) and scratch(es), LI - Repair and paint (complete) 238,76



Door R R, Dent(s) and scratch(es), LI - Repair and paint (complete) 238,76



Internal Boot Lining R, Hole, E - Replace 20,00



Trunk door R R, Dent(s) and scratch(es), It - Spot repair 115,56

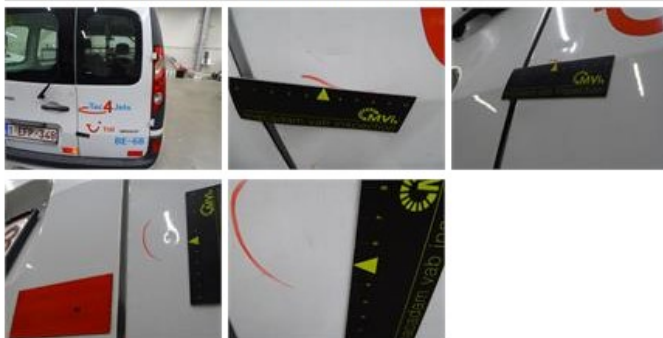

Internal Boot Lining L, Hole, E - Replace 20,00



Wheel cover R R, Scratch(es), E - Replace

22,50



Bumper F, Scratch(es), LI - Repair and paint (complete)

158,85



Wheel cover F R, Deformed / Strained, E - Replace

22,50



Wing F L, Scratch(es), Acceptable

0,00

No pictures to display

Door F L, Dent(s) and scratch(es), LI - Repair and paint (complete)

238,76



Wing F R, Dent(s) and scratch(es), LI - Repair and paint (complete)

165,13



Wheel cover R L, Scratch(es), Acceptable 0,00

No pictures to display

Trunk door panel R, Hole, E - Replace 20,00



Trunk door panel L, Hole, E - Replace 20,00

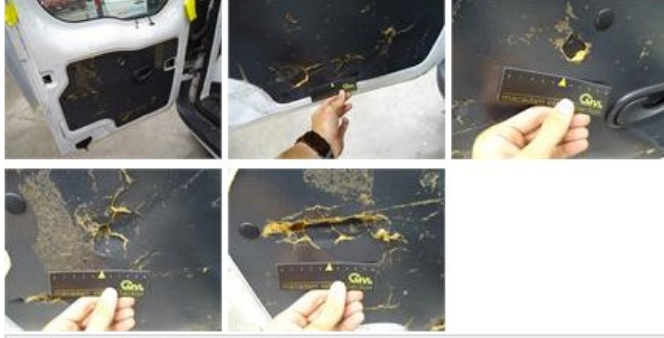

Bodywork, Not original part, Acceptable 0,00

No pictures to display

Rearview mirror housing R, Scratch(es), LI - Repair and paint (complete) 115,56



Trunk door R L, Dent(s) and scratch(es), It - Spot repair 115,56

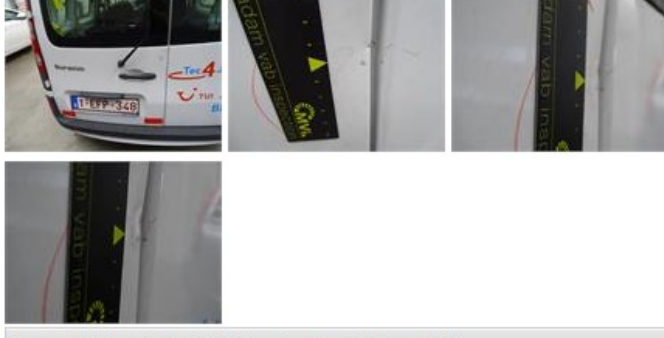

Bumper R, Scratch(es), LI - Repair and paint (complete) 158,85





Wing R L, Dent(s) and scratch(es), LI - Repair and paint (complete)

231,15

