



VOLKSWAGEN Golf: 1GQV629

| | | | |
|------------------------------------|--------------------------|--------------|--------------------------------|
| Vinnumber: | WVWZZZAUZEW316016 | Versionname: | GOLF BER Trendline 90PK |
| First Registrationdate: | 3/04/2014 | Fiscalpower: | |
| Expertise Mileage: | 107863 | Power Kw: | 66 |
| Bodytype: | | Body color: | Blue |
| Gearbox: | MAN 5 VIT | Paint type: | Metalic |
| Transmission: | Front | Rims summer: | Aluminium |
| Fueltype: | Diesel | Oil level: | OK |
| Battery functioning: | Yes | Parking lot: | 4223 |
| Number of doors: | 5 | | |
| Number of seats: | 5 | | |
| Number head rests: | 5 | | |
| Rims summer: | Aluminium | | |
| Category: | Passenger Car | | |
| Oil level: | OK | | |
| Registration Certificate Car (BE): | Yes | | |

Options

| | |
|--------------------------------|----------------------------------|
| Windows electric F | Central consol F |
| Windows electric R | Luggage cover |
| Cruise Control | Front parking sensors |
| Steering wheel multifunctional | Rear parking sensors |
| Seats F heated | Type of Tow bar |
| Radio multimedia | No Tow bar |
| Type of headlighting | Headlighting Halogen |
| Type of GPS | GPS big screen color |
| Type of Lining | Lining artificial leather |
| Type of climate control | Autom climate control |

Limited Technical Inspection

| | | | |
|---------------------|-----------|---------------------|------------|
| Airco functioning | OK | Battery functioning | Yes |
| Tires wear profile | OK | Power steering | Yes |
| Idle position | OK | Sound engine | OK |
| Engine startingtime | OK | Clutch test | OK |
| Exhaust gass | OK | Wiper fluid level | OK |
| Handbrake | OK | Transmission | OK |
| | | Lighting | OK |
| | | Wiperblades | OK |

Degree of wear

| | | | | |
|---------------|----------------------------------|--------------------------|-------|--------------------------|
| | 195/65/15/91 H LightMetal | | | |
| Summer tyres: | Fr.L. | Continental: 4 mm | Fr.R. | Continental: 4 mm |
| | Re.L. | Continental: 4 mm | Re.R. | Continental: 4 mm |

Assistance equipment

| | | | |
|--|------------|------|------------|
| Emergency spare wheel | Yes | Jack | Yes |
| Number of charging cables (normal) | 0 | | |
| Number of charging cables (rapid charge) | 0 | | |

| | |
|---|--------|
| Total cost ex VAT | 750,33 |
| Door F R, Dent(s), LI - Repair and paint (complete) | 318,35 |

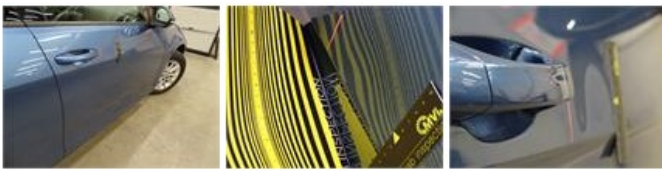

Bonnet, Bad repair, Acceptable

0,00



Bumper R, Scratch(es), LI - Repair and paint (complete)

211,80



Wing F L, Dent(s), LI - Repair and paint (complete)

220,18

