



BMW 3 BERLINE: 1KPH886

Vinnumber:	WBA3J31090K472337	Versionname:	2.0 318D (105KW) XDRIVE 4WD BERLINE
First Registrationdate:	9/06/2015	Fiscalpower:	
Expertise Mileage:	135800	Power Kw:	105
Bodytype:		Body color:	Blue
Gearbox:	MAN 6 VIT	Paint type:	Metalic
Transmission:	Back	Rims summer:	Aluminium
Fueltype:	Diesel	Oil level:	OK
Battery functioning:	Yes	Parking lot:	LCV
Number of doors:	4		
Number of seats:	5		
Number head rests:	5		
Rims summer:	Aluminium		
Category:	Passenger Car		
Oil level:	OK		
Registration Certificate Car (BE):	Yes		

Options

Radio CD	Sun Roof electric	
Windows electric F	Central consol F	
Windows electric R	Rear parking sensors	
Cruise Control	Type of Tow bar	No Tow bar
Steering wheel multifunctional		
Radio multimedia		
Type of headlighting	Headlighting Xenon	
Type of GPS	GPS big screen color	
Type of Lining	Lining leather	
Type of climate control	Autom climate control	
Sport seats		

Limited Technical Inspection

Airco functioning	OK	Battery functioning	Yes
Tires wear profile	OK	Power steering	Yes
Idle position	OK	Sound engine	OK
Engine startingtime	OK	Clutch test	OK
Exhaust gass	OK	Wiper fluid level	OK
Handbrake	OK	Transmission	OK
		Lighting	OK
		Wiperblades	OK

Degree of wear

255/40/18/95 Y LightMetal				
Summer tyres:	Fr.L.	Continental: 6 mm	Fr.R.	Continental: 6 mm
	Re.L.	Continental: 5 mm	Re.R.	Continental: 5 mm

Assistance equipment

Total cost ex VAT	2116,09
Door R R, Dent(s), Acceptable	0,00
<i>No pictures to display</i>	
Door R L, Dent(s), Acceptable	0,00
<i>No pictures to display</i>	
Bumper F, Scratch(es), LI - Repair and paint (complete)	211,80

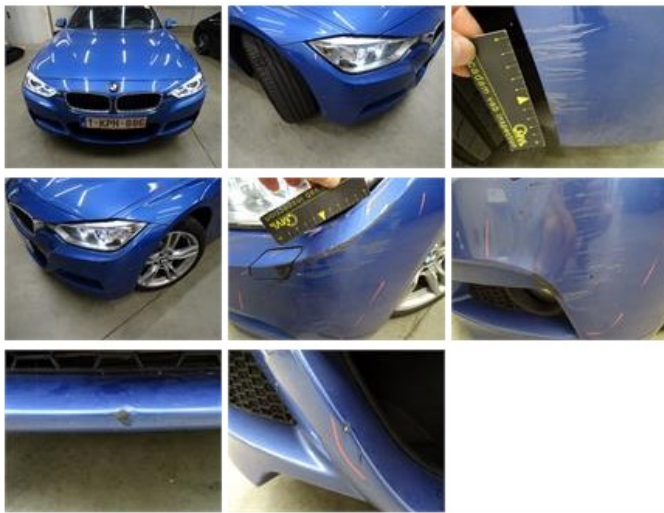

Wing F L, Dent(s), LI - Repair and paint (complete)

220,18



Bumper R, Scratch(es), Acceptable

0,00

No pictures to display

Wing R L, Dent(s), PDR - Paintless dent repair

63,00



Windscreen, Stone chip(s), Windscreen repair

58,80



Door F L, Dent(s), LI - Repair and paint (complete)

318,35



Alloy rim R R, Scratch(es), I - Repair

100,00



Rearview mirror housing L, Scratch(es), LI - Repair and paint (complete)

115,56



Alloy rim R L, Scratch(es), I - Repair

100,00

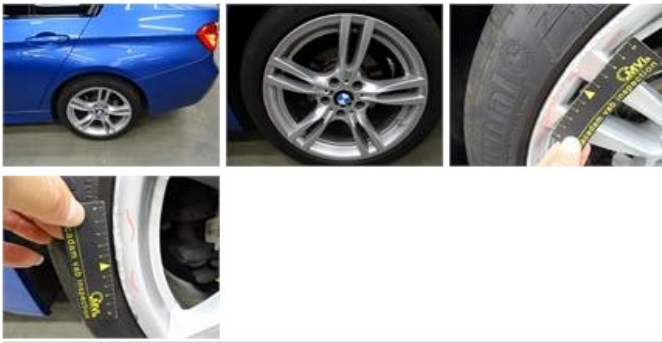

Alloy rim F L, Scratch(es), I - Repair 100,00



Xenon headlight L, Scratch(es), E - Replace 696,00



Bumper grille, Broken, E - Replace 32,40



Alloy rim F R, Scratch(es), I - Repair 100,00

