



MERCEDES A: 1RXS710

Vinnumber:	WDD1760121J599000	Versionname:	A 180 d BlueEFFICIENCY Edition
First Registrationdate:	21/03/2017	Fiscalpower:	
Expertise Mileage:	58996	Power Kw:	80
Bodytype:		Body color:	Light Grey
Gearbox:	MAN 6 VIT	Paint type:	Metalic
Transmission:		Rims summer:	Aluminium
Fueltype:	Diesel	Oil level:	OK
Battery functioning:	Yes	Parking lot:	1522
Number of doors:	5		
Number of seats:	5		
Number head rests:	5		
Rims summer:	Aluminium		
Category:	Passenger Car		
Oil level:	OK		
Registration Certificate Car (BE):	Yes		

Options

Radio CD	Central consol F
Windows electric F	Luggage cover
Windows electric R	Front parking sensors
Cruise Control	Rear parking sensors
Steering wheel multifunctional	Type of Tow bar
Radio multimedia	No Tow bar
Type of headlighting	Headlighting Halogen
Type of GPS	GPS big screen color
Type of Lining	Lining fabrics
Type of climate control	Manual climate control

Limited Technical Inspection

Airco functioning	OK	Battery functioning	Yes
Tires wear profile	OK	Power steering	Yes
Idle position	OK	Sound engine	OK
Engine startingtime	OK	Clutch test	OK
Exhaust gass	OK	Wiper fluid level	OK
Handbrake	OK	Transmission	OK
		Lighting	OK
		Wiperblades	OK

Degree of wear

205/55/16/91 H LightMetal			
Summer tyres:	Fr.L.	Fr.R.	Michelin: 4 mm
	Re.L.	Re.R.	Michelin: 6 mm

Assistance equipment

Repair kit	Yes	Compressor	Yes
------------	------------	------------	------------

Total cost ex VAT	2130,00
Roof, Hail damage, PDR - Hail	1075,00



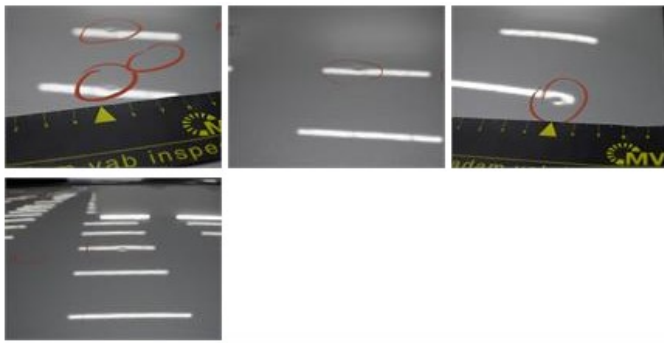

Wing F L, Bad repair, Acceptable

0,00



Bonnet, Hail damage, PDR - Hail

250,00

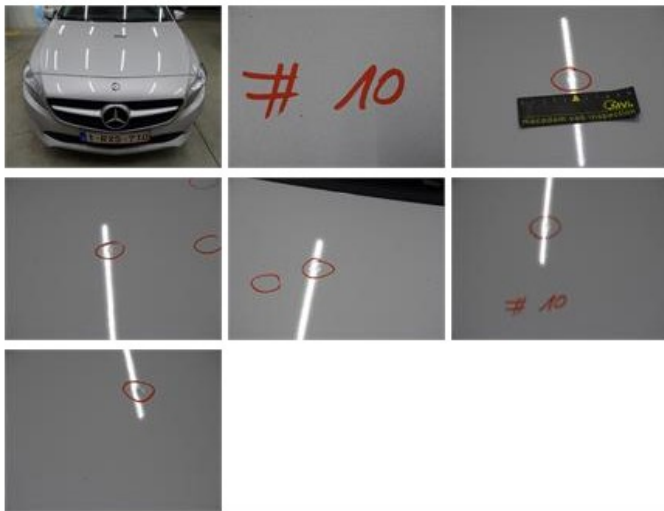

Bumper F, Scratch(es), Acceptable

0,00

No pictures to display

Alloy rim F R, Scratch(es), LI - Repair and paint (complete)

95,00



Alloy rim F L, Scratch(es), LI - Repair and paint (complete)

95,00

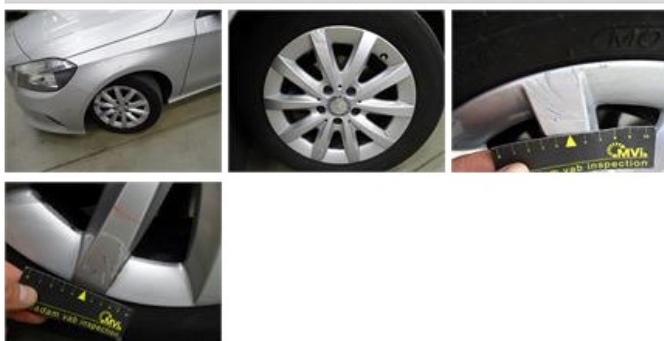

Wing R R, Dent(s) and scratch(es), LI - Repair and paint (complete)

308,20



Alloy rim R R, Scratch(es), LI - Repair and paint (complete)

95,00



Bumper R, Scratch(es), LI - Repair and paint (complete)

211,80

