

**SKODA OCTAVIA COMBI: XS7237**

Vinnnumber:	<b>TMBJG7NE2G0224894</b>	Versionname:	<b>1.6 CRTDI 81KW GREENTEC AMBITION</b>
First Registrationdate:	<b>3/06/2016</b>	Fiscalpower:	
Expertise Mileage:	<b>113993</b>	Power Kw:	<b>81</b>
Bodytype:	<b>Break</b>	Body color:	<b>Silver</b>
Gearbox:	<b>MAN 5 VIT</b>	Paint type:	<b>Metalic</b>
Transmission:	<b>Front</b>	Rims summer:	<b>Aluminium</b>
Fueltype:	<b>Diesel</b>	Oil level:	<b>OK</b>
Battery functioning:	<b>Yes</b>	Parking lot:	<b>2311</b>
Number of doors:	<b>5</b>		
Number of seats:	<b>5</b>		
Number head rests:	<b>5</b>		
Rims summer:	<b>Aluminium</b>		
Category:	<b>Passenger Car</b>		
Oil level:	<b>OK</b>		

**Options**

Radio CD		Central consol F	
GPS storage	<b>SD</b>	Luggage cover	
GPS storage		Front parking sensors	
Windows electric F		Rear parking sensors	
Windows electric R		Type of Tow bar	<b>No Tow bar</b>
Cruise Control			
Steering wheel multifunctional			
Seats F heated			
Radio multimedia			
Type of headlighting	<b>Headlighting Halogen</b>		
Type of GPS	<b>GPS big screen color</b>		
Type of Lining	<b>Lining fabrics</b>		
Type of climate control	<b>Autom climate control</b>		

**Limited Technical Inspection**

Airco functioning	<b>OK</b>	Battery functioning	<b>Yes</b>
Tires wear profile	<b>OK</b>	Power steering	<b>Yes</b>
Idle position	<b>OK</b>	Sound engine	<b>OK</b>
Engine startingtime	<b>OK</b>	Clutch test	<b>OK</b>
Exhaust gass	<b>OK</b>	Wiper fluid level	<b>OK</b>
Handbrake	<b>OK</b>	Transmission	<b>OK</b>
		Lighting	<b>OK</b>
		Wiperblades	<b>OK</b>

**Degree of wear**

<b>205/55/16/91 V LightMetal</b>				
Summer tyres:	Fr.L.	<b>Michelin: 4 mm</b>	Fr.R.	<b>Michelin: 4 mm</b>
	Re.L.	<b>Continental: 6 mm</b>	Re.R.	<b>Continental: 6 mm</b>

**Assistance equipment**

Spare wheel	<b>Yes</b>	Jack	<b>Yes</b>
Number of charging cables (normal)	<b>0</b>		
Number of charging cables (rapid charge)	<b>0</b>		

Total cost ex VAT	<b>1672,89</b>
Bumper R, Scratch(es), LI - Repair and paint (complete)	<b>211,80</b>



Wing R R, Dent(s) and scratch(es), LI - Repair and paint (complete)

308,20



Wing R L, Scratch(es), Acceptable

0,00

*No pictures to display*

Rocker panel inner R L, Dent(s), LI - Repair and paint (complete)

115,56



Sill outer R, Dent(s) and scratch(es), LI - Repair and paint (complete)

358,50



Trunk lid covering R, Scratch(es), Acceptable

0,00

*No pictures to display*

Bumper F, Stone chip(s), Acceptable

0,00

*No pictures to display*

Door F R, Scratch(es), Acceptable

0,00

*No pictures to display*

Door R R, Dent(s) and scratch(es), LI - Repair and paint (complete)

318,35

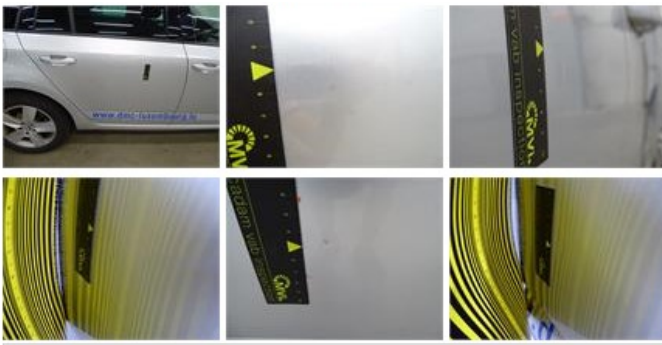

Bodywork, Not original part, Acceptable 0,00



Door R L, Scratch(es), Acceptable 0,00

*No pictures to display*

Tailgate, Dent(s) and scratch(es), LI - Repair and paint (complete) 301,68



Windscreen, Stone chip(s), Windscreen repair 58,80

