

BMW 1 HATCH: 1KLJ919

Vinnumber:	WBA1V910205B15680	Versionname:	1.5 116D EFFICIENTDYNAMICS EDIT. (85KW)
First Registrationdate:	27/05/2015	Fiscalpower:	
Expertise Mileage:	49528	Power Kw:	85
Bodytype:	Hatchback	Body color:	Silver
Gearbox:	MAN 6 VIT	Paint type:	Metallic
Transmission:		Rims summer:	Aluminium
Fueltype:	Diesel	Oil level:	OK
Battery functioning:	Yes	Parking lot:	2102
Number of doors:	5		
Number of seats:	5		
Number head rests:	5		
Rims summer:	Aluminium		
Category:	Passenger Car		
Oil level:	OK		
Registration Certificate Car (BE):	Yes		

Options

Radio CD		Seats electric F L	
Windows electric F		Seats electric F R	
Windows electric R		Sun Roof electric	
Cruise Control		Central consol F	
Steering wheel multifunctional		Luggage cover	
Seats F heated		Front parking sensors	
Radio multimedia		Rear parking sensors	
Type of headlighting	Headlighting LED	Type of Tow bar	No Tow bar
Type of GPS	GPS big screen color		
Type of Lining	Lining leather		
Type of climate control	Autom climate control		

Limited Technical Inspection

Airco functioning	OK	Battery functioning	Yes
Tires wear profile	OK	Power steering	Yes
Idle position	OK	Sound engine	OK
Engine startingtime	OK	Clutch test	OK
Exhaust gass	OK	Wiper fluid level	OK
Handbrake	OK	Transmission	OK
		Lighting	OK
		Wiperblades	OK

Degree of wear

	205/55/16/91 V LightMetal			
Summer tyres:	Fr.L.	Michelin: 5 mm	Fr.R.	Michelin: 5 mm
	Re.L.	Michelin: 5 mm	Re.R.	Michelin: 5 mm

Assistance equipment

Repair kit	Yes	Compressor	Yes
Total cost ex VAT			306,80
Alloy rim F L, Scratch(es), Acceptable			0,00
<i>No pictures to display</i>			
Bumper F, Scratch(es), LI - Repair and paint (complete)			211,80



Bonnet, Bad repair, Acceptable 0,00

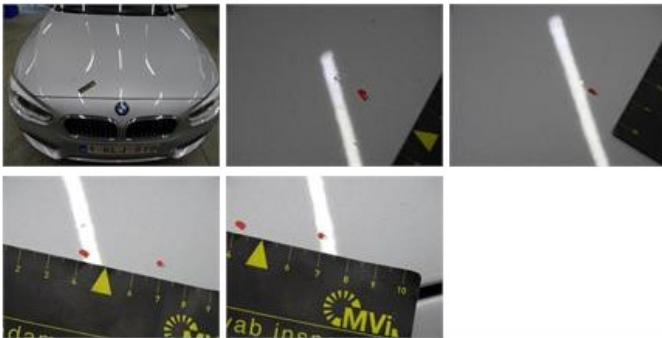

Wing F R, Bad repair, Acceptable 0,00



Wing R L, Bad repair, Acceptable 0,00



Wing R R, Bad repair, Acceptable 0,00



Door F R, Dent(s), Acceptable 0,00

No pictures to display

Roof, Bad repair, Acceptable 0,00

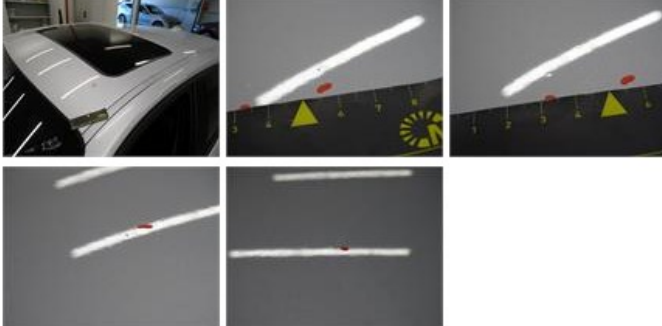

Bumper R, Bad repair, Acceptable 0,00

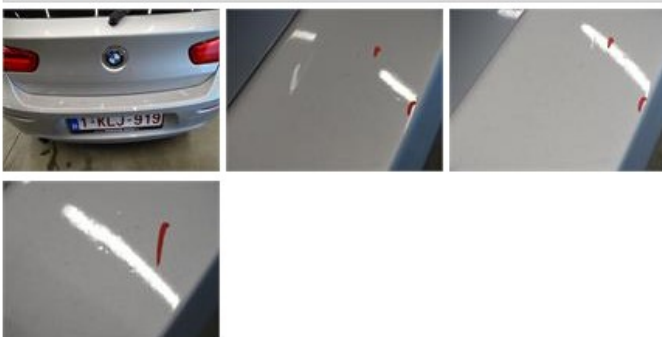

Tailgate, Bad repair, Acceptable

0,00



Alloy rim R R, Scratch(es), Acceptable

0,00

No pictures to display

Alloy rim F R, Scratch(es), LI - Repair and paint (complete)

95,00

