



**VOLKSWAGEN GOLF VII: 1LBG740**

|                                    |                          |              |  |
|------------------------------------|--------------------------|--------------|--|
| Vinnumber:                         | <b>VVWZZZAUZGW036341</b> | Versionname: | <b>1.6 TDI 66KW BMT TRENDLINE EUR6</b> |
| First Registrationdate:            | <b>10/08/2015</b>        | Fiscalpower: |  |
| Expertise Mileage:                 | <b>118741</b>            | Power Kw:    | <b>66</b>                              |
| Bodytype:                          |                          | Body color:  | <b>Grey</b>                            |
| Gearbox:                           | <b>MAN 5 VIT</b>         | Paint type:  | <b>Metalic</b>                         |
| Transmission:                      |                          | Rims summer: | <b>Steel</b>                           |
| Fueltype:                          | <b>Diesel</b>            | Oil level:   | <b>OK</b>                              |
| Battery functioning:               | <b>Yes</b>               | Parking lot: | <b>4825</b>                            |
| Number of doors:                   | <b>5</b>                 |              |  |
| Number of seats:                   | <b>5</b>                 |              |  |
| Number head rests:                 | <b>5</b>                 |              |  |
| Rims summer:                       | <b>Steel</b>             |              |  |
| Category:                          | <b>Passenger Car</b>     |              |  |
| Oil level:                         | <b>OK</b>                |              |  |
| Registration Certificate Car (BE): | <b>Yes</b>               |              |  |

**Options**

|                                |                              |
|--------------------------------|------------------------------|
| Radio CD                       | Central consol F             |
| Windows electric F             | Luggage cover                |
| Cruise Control                 | Front parking sensors        |
| Steering wheel multifunctional | Rear parking sensors         |
| Radio multimedia               | Type of Tow bar              |
| Type of headlighting           | <b>Headlighting Halogen</b>  |
| Type of GPS                    | <b>GPS big screen color</b>  |
| Type of Lining                 | <b>Lining fabrics</b>        |
| Type of climate control        | <b>Autom climate control</b> |
| Adaptive cruise control        | <b>No Tow bar</b>            |

**Limited Technical Inspection**

|                     |           |                     |            |
|---------------------|-----------|---------------------|------------|
| Airco functioning   | <b>OK</b> | Battery functioning | <b>Yes</b> |
| Tires wear profile  | <b>OK</b> | Power steering      | <b>Yes</b> |
| Idle position       | <b>OK</b> | Sound engine        | <b>OK</b>  |
| Engine startingtime | <b>OK</b> | Clutch test         | <b>OK</b>  |
| Exhaust gass        | <b>OK</b> | Wiper fluid level   | <b>OK</b>  |
| Handbrake           | <b>OK</b> | Transmission        | <b>OK</b>  |
|                     |           | Lighting            | <b>OK</b>  |
|                     |           | Wiperblades         | <b>OK</b>  |

**Degree of wear**

|                             |       |       |                |
|-----------------------------|-------|-------|----------------|
| <b>195/65/15/91 H Steel</b> |       |       |                |
| Summer tyres:               | Fr.L. | Fr.R. | Michelin: 5 mm |
|                             | Re.L. | Re.R. | Michelin: 4 mm |

**Assistance equipment**

|                       |            |      |            |
|-----------------------|------------|------|------------|
| Emergency spare wheel | <b>Yes</b> | Jack | <b>Yes</b> |
|-----------------------|------------|------|------------|

Total cost ex VAT 0,00

Wing F L, Bad repair, Acceptable 0,00

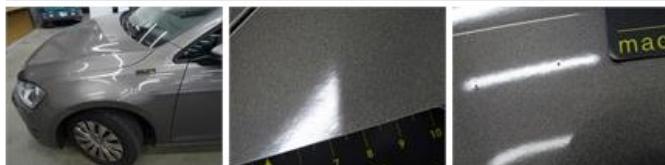

Roof pillar L, Bad repair, Acceptable

0,00

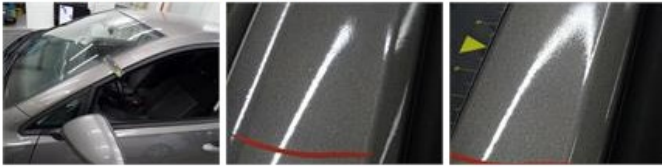

Bonnet, Bad repair, Acceptable

0,00

